

Eileen Keenehan

From: Jacqui Colreavy
Sent: 07 January 2025 10:14
To: Eileen Keenehan
Subject: FW: Planning Tullaghan Development Association
Attachments: Tullaghan Letter Planngg.pdf; Tullaghan Playground Final Layout.pdf; Tullaghan Map PP..odt

Hi Eileen

Please find email

Kind Regards

Jacqueline Colreavy Logan
Clerical Officer
Planning Dept

Phone: +353 (0)719620005

Website: www.leitrim.ie



My working day may not match your working day. Please do not feel obliged to reply to this email outside of your normal working hours.

From:
Sent: Thursday 12 December 2024 19:47
To: planning <planning@leitrimcoco.ie>;
Subject: Planning Tullaghan Development Association

Further to your letter dated 27th June 2023, I wish to attach

- 1) Statement as requested
- 2) Red boundary of site that Tullaghan Development Association owns and the Yellow boundary is where the Playground will be as we are only using half the site for the proposed playground. The yellow line is also showing site access, coming from car park at sea access.
- 3) Proposed layout of play equipment..

If you need anything else, please let me know.

Louise Collins



Tullaghan Development Association
Tullaghan Community Centre
Tullaghan
Co. Leitrim

12th December 2024

To whom it may concern

Having regard to the provisions contained within Section 4 (1)(f) of the Planning and Development Act 2000, as amended, and the exempted development provisions contained therein for development carried out in on behalf of, or jointly or in partnership with, a Local Authority, pursuant to a contract entered into by the Local Authority concerned, whether in its capacity as a planning authority or in any other capacity, and in recognition of previous partnership works conducted between Leitrim County Council and Tullaghan Development Association in respect of the constructed car park and access to sea project, Tullaghan Development Association Ltd wish to submit this as a statement to confirm that the proposed development is an extension of this partnership and we wish to provide confirmation that the proposed playground will be open to the members of the public without any restrictions on accessibility being applied.

Kind regards

Louise Collins
Secretary



OLD
GATE AT
THE
FIELD

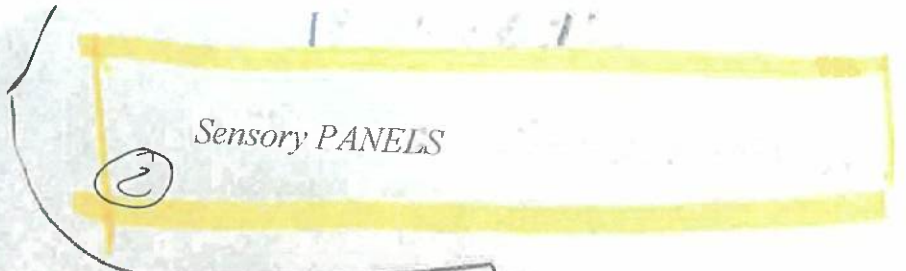

SPRINGER

TRIM TRAIL

Grass

SAFETY TIRES



Grass

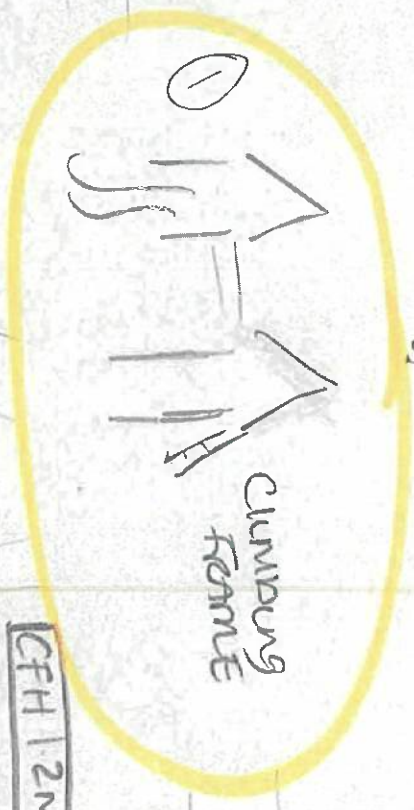

SLIDE

Grass

CFH 1.2M
GRASS MATS
+ BRK

DOUBLE SEE SAW

GRASS MAT + BRK

SWING



PLANNING SECTION
LEITRIM COUNTY COUNCIL
Further Info.
12 DEC 2024
REF P. ED-23-06

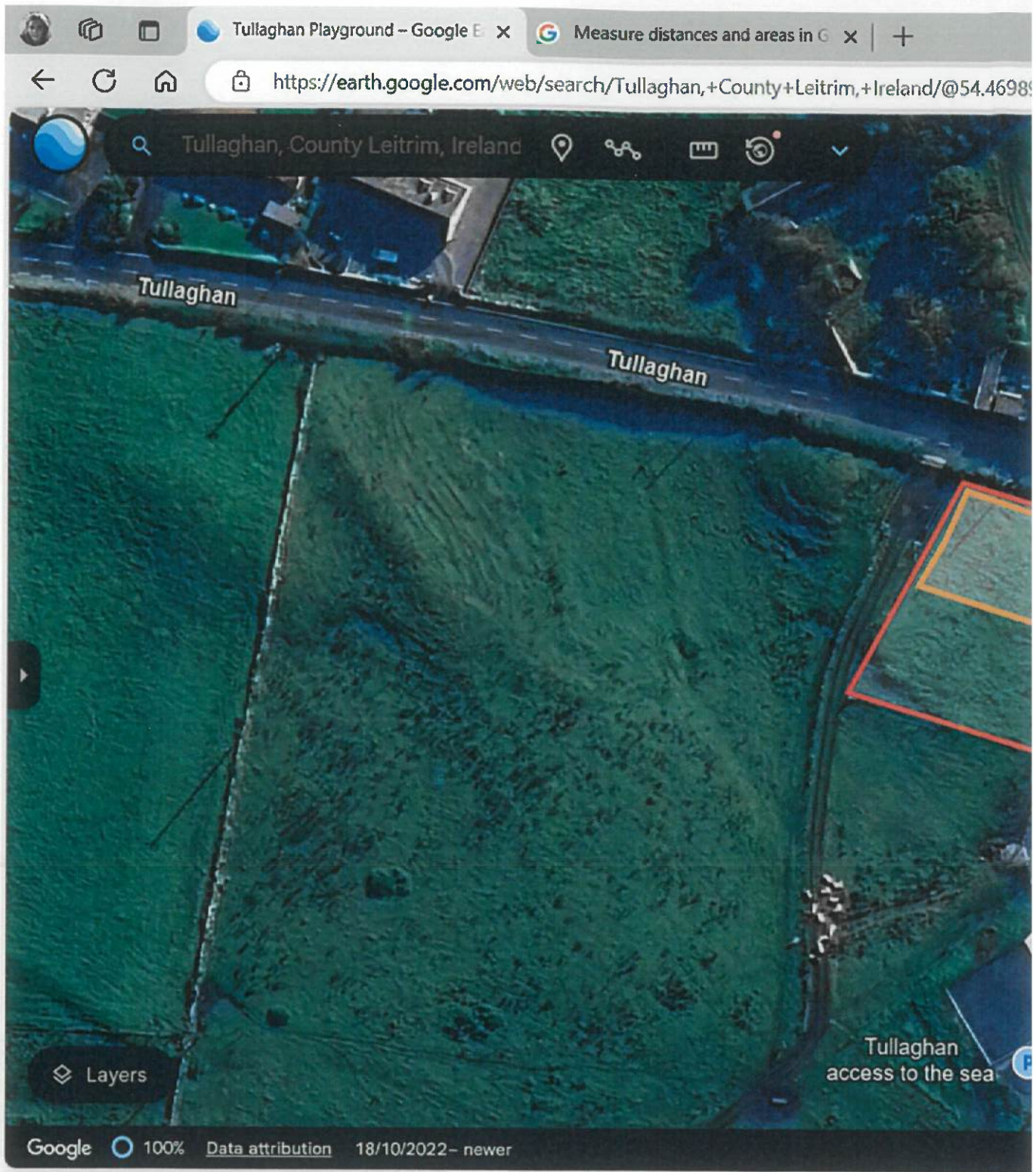

PLANNING SECTION
LEITRIM COUNTY COUNCIL
Further Info.
12 DEC 2024
REF P. *E0-23-06.*