

COMHAIRLE CHONTAE LIATROMA
LEITRIM COUNTY COUNCIL



Declaration Regarding Development / Exempted Development
(Section 5 of Planning & Development Acts 2000 As Amended)

APPLICATION FORM

Please note: A fee of €80.00 must accompany this form

1. Name of person seeking declaration [Applicant] LEO ROONEY

2. Postal Address of Property /Site or Building to which the declaration sought relates

Carrickeeny, Manorhamilton, Co Leitrim

3 Applicant's legal interest in the land or structure. [Give details] Land owner

4. State whether or not the applicant is the owner of the property in question ☒ Yes or [No] and if {No} please provide the information under item 11 at the end of this form

5 State if owner / occupiers are aware of the current application for Declaration under S 5 of the Act ☒ [Y] / [N]

6 Type of declaration sought

- a. That the proposal is or is not development within the Act ☒ Yes or [No] and if {yes}
b. That the development is or is not Exempt development ☒ Yes or [No]

7 Provide full description of the question / matter / subject which arises wherein a declaration on the question is sought? Upgrade and extend farm road to

improve access for livestock feeding and
movement.

Applying for a TAMS Grant from the DAFM -

Require proof that no planning permission is required

Closing date for Tranche 4-TAMS Applications is

September 6th 2024.

[Signature]

24 07 24

Additional accompanying documentation provided (Yes) / [No]

The applicant is also advised that the Authority may also request other persons, other than the applicant to submit information on the question which has arisen and on which the declaration is sought.

Date Received..... Fee of €80.00 Paid. [Yes] / [No]

Date acknowledged.....Reference No.: -ED-_____

Decision:.....

Date declaration made.....

M.O. No.

S5 Declaration Application Form: Updated September 2020

APPLICATION FORM continued:**ADDITIONAL CONTACT INFORMATION****NOT TO BE MADE AVAILABLE TO THE GENERAL PUBLIC WITH APPLICATION****Please note:**

- The applicant's address **must** be submitted on this page.
- If the applicant/agent wishes to submit additional contact information, this may be included here.
- This page will not be published as part of the planning file.

8. Applicant:

Address (Required)	Leo Rooney
Telephone No. (optional)	
Email Address (if any)	N/A
Fax No. (if any)	N/A

9. Person/Agent acting on behalf of the Applicant (if any):

Name and Address	Andrew Chilton Clerragh, Corrigeenroe, Boyle Co Roscommon
Telephone No. (optional)	086 662 7415
Email Address (if any)	andrew.chilton@gmail.com
Fax No. (if any)	N/A

Should all correspondence be sent to the Agent's address? (please tick appropriate box)
(Please note that if the answer is 'No', all correspondence will be sent to the Applicant's address)

Yes ☒ No ☐

10. Person responsible for preparation of any Drawings and Plans accompanying the application:

Name and Address	Andrew Chilton Clerragh Corrigeenroe, Boyle Co Roscommon
Telephone No. (optional)	086 662 7415
Email Address (if any)	andrew.chilton@gmail.com
Fax No. (if any)	

11. Owner (required where applicant is not the owner):

Name of Owner (Required)	Leo Rooney
Address (required)	
Telephone No. (optional)	
Email Address (if any)	

For Basic Payment Income Support for Sustainability, Areas of Natural Constraint
Schemes and other Area Based Schemes purposes only
Year: 2024

Name: LEO ROONEY
Address: LISSINIKKA
ROSSINVER
CO. LEITRIM

Herd No: L1081921
Townland: Carrigreen
County: Leitrim

Field No: 1081921
Field Area: 27.43
Field Type: 1081921
Field Code: 1081921

Field No	Field Area	Field Type	Field Code
1081921	27.43	1081921	1081921
1081922	3.11	1081922	1081922
1081923	3.41	1081923	1081923
1081924	0.47	1081924	1081924
1081925	0.00	1081925	1081925

Field No	Field Area	Field Type	Field Code
1081926	0.00	1081926	1081926
1081927	0.00	1081927	1081927
1081928	0.00	1081928	1081928
1081929	0.00	1081929	1081929
1081930	0.00	1081930	1081930

Field No	Field Area	Field Type	Field Code
1081931	0.00	1081931	1081931
1081932	0.00	1081932	1081932
1081933	0.00	1081933	1081933
1081934	0.00	1081934	1081934
1081935	0.00	1081935	1081935

Field No	Field Area	Field Type	Field Code
1081936	0.00	1081936	1081936
1081937	0.00	1081937	1081937
1081938	0.00	1081938	1081938
1081939	0.00	1081939	1081939
1081940	0.00	1081940	1081940

Field No	Field Area	Field Type	Field Code
1081941	0.00	1081941	1081941
1081942	0.00	1081942	1081942
1081943	0.00	1081943	1081943
1081944	0.00	1081944	1081944
1081945	0.00	1081945	1081945

Field No	Field Area	Field Type	Field Code
1081946	0.00	1081946	1081946
1081947	0.00	1081947	1081947
1081948	0.00	1081948	1081948
1081949	0.00	1081949	1081949
1081950	0.00	1081950	1081950

Field No	Field Area	Field Type	Field Code
1081951	0.00	1081951	1081951
1081952	0.00	1081952	1081952
1081953	0.00	1081953	1081953
1081954	0.00	1081954	1081954
1081955	0.00	1081955	1081955

Field No	Field Area	Field Type	Field Code
1081956	0.00	1081956	1081956
1081957	0.00	1081957	1081957
1081958	0.00	1081958	1081958
1081959	0.00	1081959	1081959
1081960	0.00	1081960	1081960

Field No	Field Area	Field Type	Field Code
1081961	0.00	1081961	1081961
1081962	0.00	1081962	1081962
1081963	0.00	1081963	1081963
1081964	0.00	1081964	1081964
1081965	0.00	1081965	1081965

Field No	Field Area	Field Type	Field Code
1081966	0.00	1081966	1081966
1081967	0.00	1081967	1081967
1081968	0.00	1081968	1081968
1081969	0.00	1081969	1081969
1081970	0.00	1081970	1081970

Field No	Field Area	Field Type	Field Code
1081971	0.00	1081971	1081971
1081972	0.00	1081972	1081972
1081973	0.00	1081973	1081973
1081974	0.00	1081974	1081974
1081975	0.00	1081975	1081975

Field No	Field Area	Field Type	Field Code
1081976	0.00	1081976	1081976
1081977	0.00	1081977	1081977
1081978	0.00	1081978	1081978
1081979	0.00	1081979	1081979
1081980	0.00	1081980	1081980

Field No	Field Area	Field Type	Field Code
1081981	0.00	1081981	1081981
1081982	0.00	1081982	1081982
1081983	0.00	1081983	1081983
1081984	0.00	1081984	1081984
1081985	0.00	1081985	1081985

Ortho User: VSOR_LATEST_ORTHO

All areas displayed above are in hectares

© GeoEye International Ltd. 2020. © DigitalGlobe/Maxar Technologies

Imagery Date: 13/04/2020, 16/03/2021

Unauthorised reproduction is not permitted.

Page 1 of 4 Pdf Date 20/07/2023 2023

L1081921

25 JUL 2024

FD-24-27

PLANNING DEPARTMENT

LEITRIM COUNTY COUNCIL

PLANNING DEPARTMENT
LEITRIM COUNTY COUNCIL

25 JUL 2024

ED-24-27

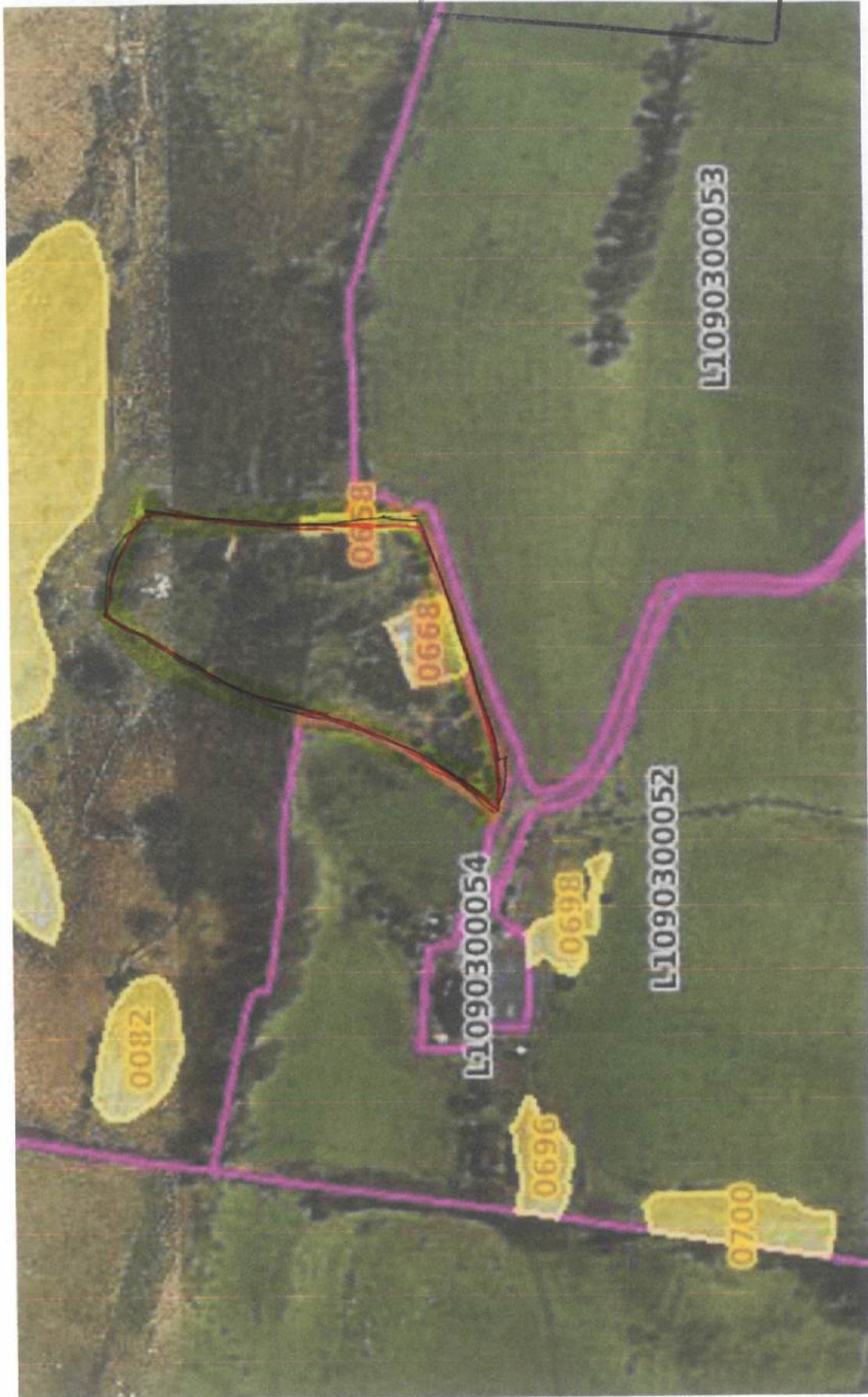

PLANNING DEPARTMENT
LEITRIM COUNTY COUNCIL

25 JUL 2024

ED-24-27.

