

**GANGWAY LINK TO BOARDWALK**  
Scale 1:100 @ A3

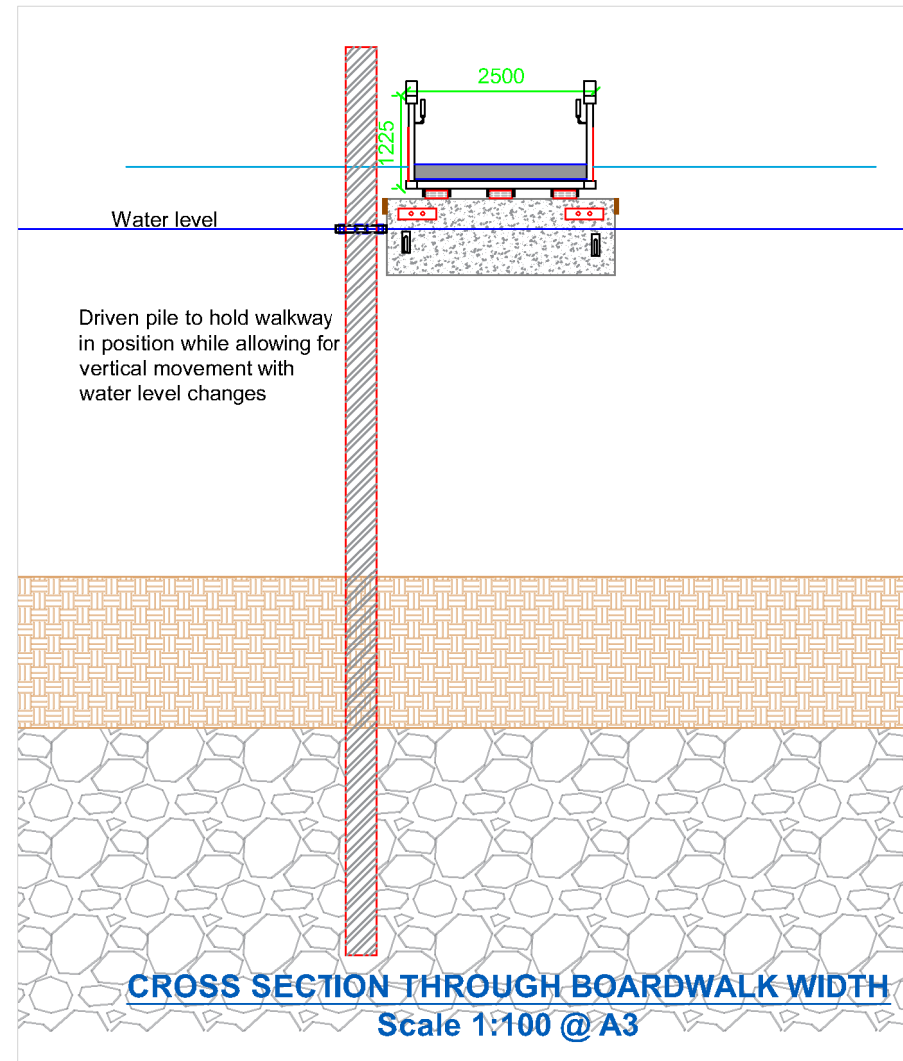

		IRELAND Banagher SCOTLAND Lossiemouth ENGLAND Southampton EMAIL sales@inlandandcoastal.com WEB www.inlandandcoastal.com PHONE 00353 (0)57 915 3963		<b>CLIENT PROJECT</b> <b>Coilte</b> <b>Glenfarne Demense - Floating Boardwalk</b>		<i>Grades of Steel: (if applicable)</i> Structural Steel Graded to EN 10025: 2004 Minimum S235 for Hollow Section and S275 for Other Sections <i>Welding: (if applicable)</i> Metal Arc Welding to EN 1011-1 and EN 1011-2 6mm Fillet Welds, Neat Finish, Grind Smooth <i>Finishing: (if applicable)</i> All steelwork to be hotdip galvanized to I.S. EN 1461:2009 Venting & draining holes as required		This drawing is confidential & copyright of Inland and Coastal Marina Systems Limited of Ireland. It may not be loaned or reproduced in any form without their prior written permission.			
<b>TENDER DRAWING</b>		Drawn by:	Material	XXX	Rev.	<b>COMMENTS</b>		Date	By		
DRAWING TITLE		KT	Weight (Kg)	XXX	0 XXX						
<b>Cross section &amp; Gangway connection - Piled option</b>		Eng. Check:		Total							
DRAWING NUMBER		XX	Left	XXX							
ICMS/2298/00/04		OP's Check:	Right	XXX							
DATE		SCALE									
03/05/2023		As Shown @ A3									