

- 1.01 - Lobby
 - 1.02 - Self Contained Accessible Shower and Changing
 - 1.03 - Universal Accessible Toilet
 - 1.04 - WC & WHB
 - 1.05 - WC & WHB
 - 1.06 - WC & WHB
 - 1.07 - Cleaners Sink & Discharge point for Campervan Foul Waste
 - 1.08 - Changing Places Facility
 - 1.09 - Office/Store
 - 1.10 - Lobby
 - 1.11 - Plant room / Services
 - 1.12 - Covered Seating Area
- G.I.A = 80m²

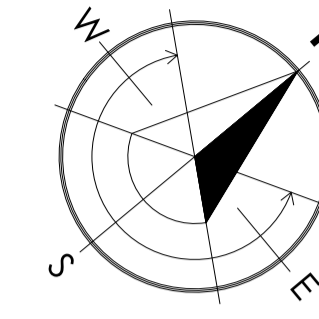

Proposed Ground Floor Plan
Scale 1:100

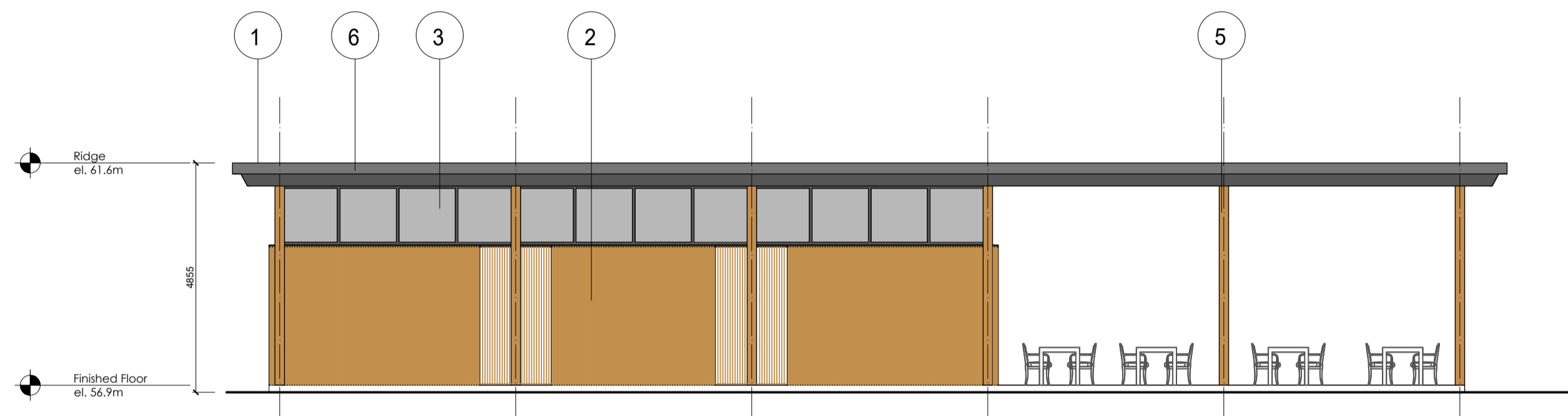

Proposed East Elevation
Scale 1:100

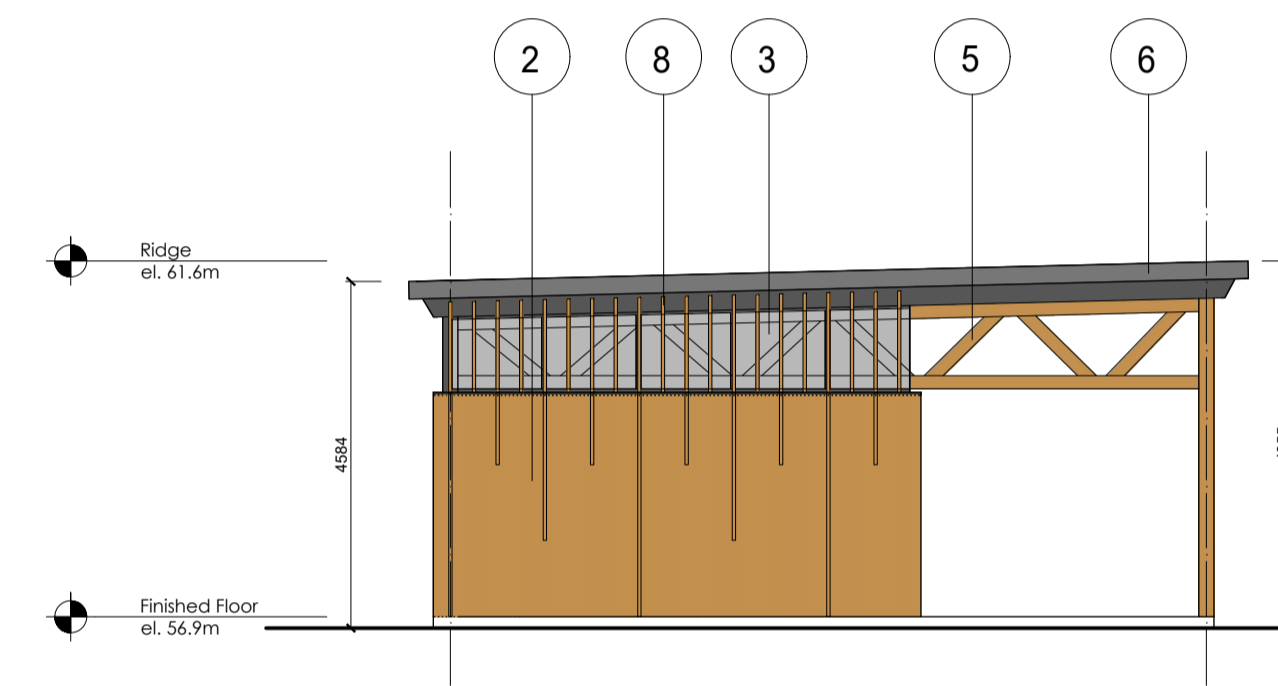

Proposed South Elevation
Scale 1:100

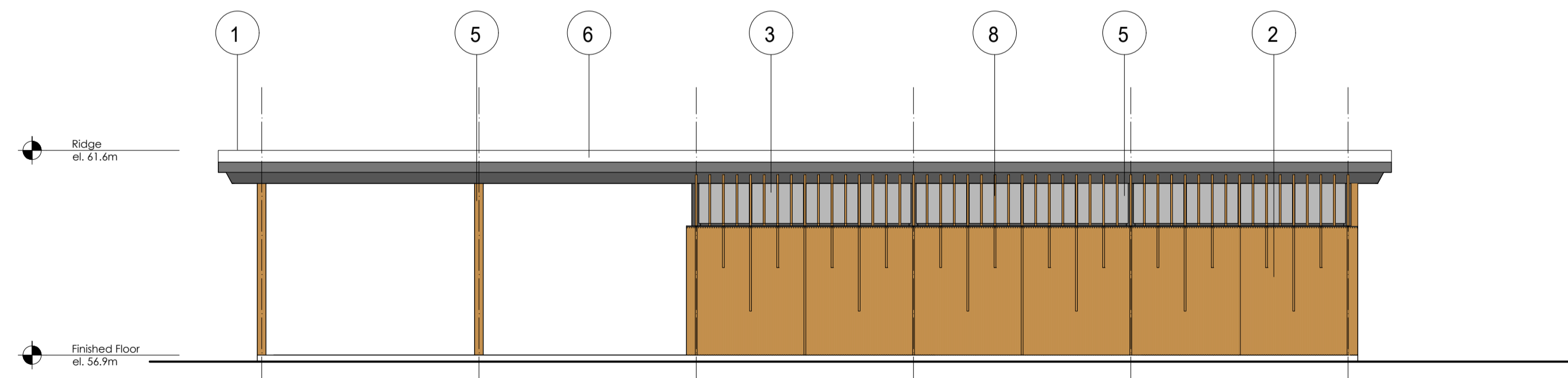

Proposed West Elevation
Scale 1:100

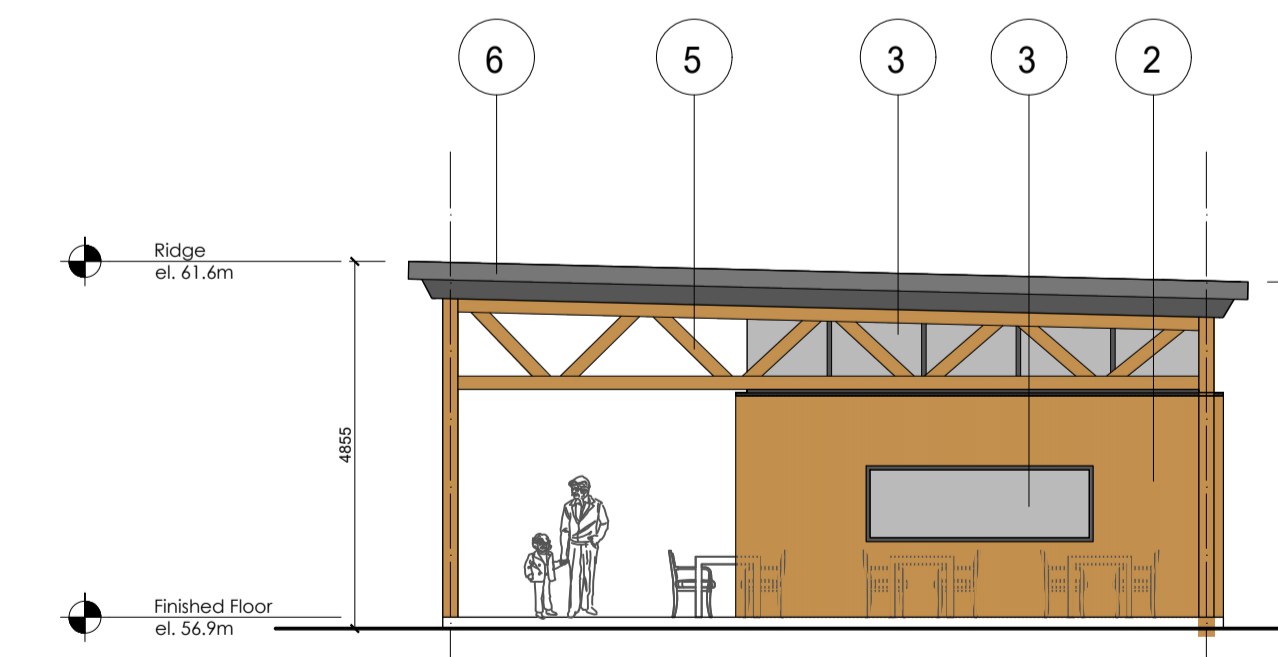

Proposed North Elevation
Scale 1:100

Drawing Details

Drawing Title:

Proposed Trailhead Building
Plans & Sections A, D & Elevations

Ref: 23109-01-200

Scale: 1:100 @ A1

Project Description:

Proposed Development,
Glenarne Woods,
Co. Leitrim.

Project Stage: Part 8 Planning Application

Client Details:
Coillte CGA

All dimensions to be checked on site.

Do not scale dimensions from this drawing,
use figured dimensions only.
Refer to Engineer's drawings and specification
for all structural and services information.

Any discrepancies between the Architect's and
Engineer's drawings to be reported to the
Architect immediately.

The survey information shown on this drawing
is based on a survey prepared by a third party
and Spentide Ltd accept no responsibility for
the accuracy or completeness of the survey

Materials Legend

1. Ballast to Roof Covering.
2. Larch Vertical Cladding with open Joints.
3. Powder Coated Aluminium Windows.
4. Powder Coated Aluminium Doors.
5. Treated Timber Structural Trusses.
6. Powder Coated Aluminium Facia & Soffits.
7. Powder Coated Aluminium Down Pipes.
8. Larch Vertical Louvers Solar Shading.

Document Record

P/S	Purpose / Description	Rev
1	Issued for Discussion	0
1	Issued for Leitrim CoCo Review	1
1	Issued for Part 8 Submission	1



Unit 2 the Mart, Coolbawn,
Broderick St, Middleton, Co. Cork,
Ireland.

Email: info@spentide.ie
Website: www.spentide.ie

Tel: +353 21 4633815
+353 87 9903810

© Drawing and content are copyright