

SHEET 7  
SHEET 6

Spot 3

Spot 2

Spot 4

REFER TO ARCHITECT DRAWING  
PROPOSED TRAILHEAD SERVICE BLOCK

An Muine Dubh  
Moneyduff

SHEET 5  
SHEET 6

© CST Group  
This drawing and any design herein is the copyright of the  
Consultants and must not be reproduced without written consent.  
All drawings remain the property of the Consultants.  
Figured dimension only to be taken from this drawing.  
All dimensions to be checked on site.  
Consultants to be informed immediately of any  
discrepancies before work proceeds.  
© Ordnance Survey Ireland Government of Ireland  
Ordnance Survey Ireland Licence Number EN 0052823

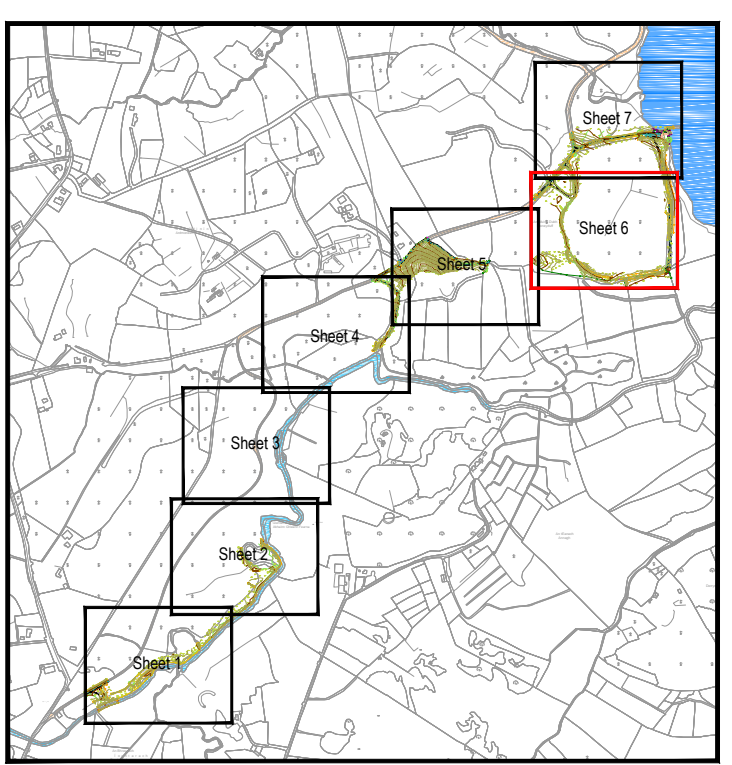
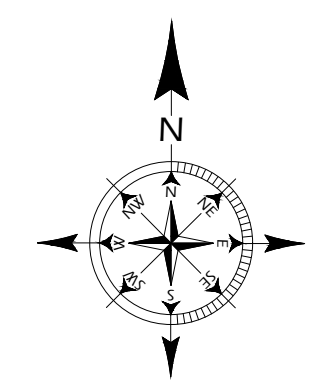

**KEY:**

- PROPOSED BOUND SURFACE 3.0M TRAIL
- PROPOSED UNBOUND SURFACE 2.0M TRAIL
- PROPOSED BOARDWALK
- PROPOSED FLOATING BOARDWALK
- PROPOSED TIMBER FOOTBRIDGE
- PROPOSED FILTER DRAIN
- PROPOSED CATCH PIT
- PROPOSED CHAINAGE MARKERS
- PROPOSED CUT INDICATOR
- PROPOSED FILL INDICATOR
- SITE BOUNDARY

P1	ISSUED FOR PLANNING	KL	01.12.23
REV.	AMENDMENT	BY	DATE

DRAWN:	KL	TECH. CHECK:	KF
SCALE @ A1:	1:500	ENG. CHECK:	FF
DATE:	22.08.2023	APPROVED:	SS
STAGE:	Planning		

JOB TITLE: Walking & Cycle Trails, Glenfame Wood County Leitrim

DRAWING TITLE: Proposed Site Layout Sheet 6 of 8

CLIENT: Coillte / Leitrim County Council

DRAWING No: 123124-3006 REV: P1

**CST Group**  
Chartered Consulting Engineers

1, O'CONNELL ST.  
SUGO  
FPI WPTV  
IRELAND  
+353 71 919 4500  
info@cstgroup.ie  
www.cstgroup.ie