

**Former Bank of Ireland - Building No.1**  
**Basement Floor Plan**  
 Floor Area = 71.2m<sup>2</sup> (c. 766 sq ft)  
 Scale 1:100

**KEY / LEGEND**

	Existing Structure
	Demolished / Removed

**FLOOR AREA**

Existing	
Basement	71.2m <sup>2</sup>
Ground Floor	314.9m <sup>2</sup>
First Floor	168.9m <sup>2</sup>
Second Floor	168.3m <sup>2</sup>
<b>Total</b>	<b>723.3m<sup>2</sup></b>

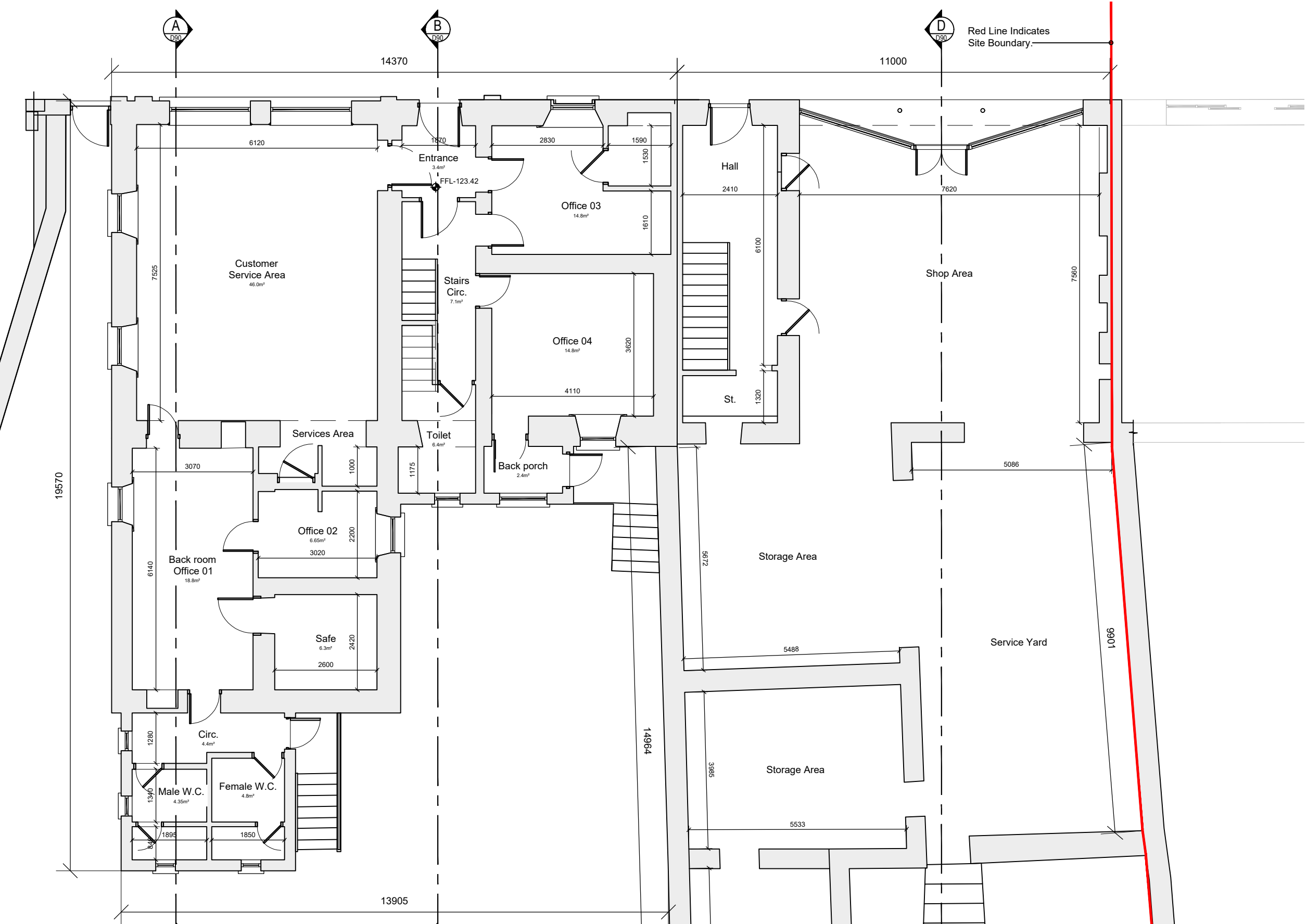

**Former Bank of Ireland - Building No.1**  
**Ground Floor Plan**  
 Bank of Ireland Floor Area = 167.7m<sup>2</sup> (c. 1805 sq ft)  
 Early's Building Floor Area = 147.2m<sup>2</sup> (c. 1584 sq ft)  
**Total Floor Area = 314.9m<sup>2</sup> (c. 3389sq.ft)**  
 Scale 1:100

**Earley's - BUILDING - 2**

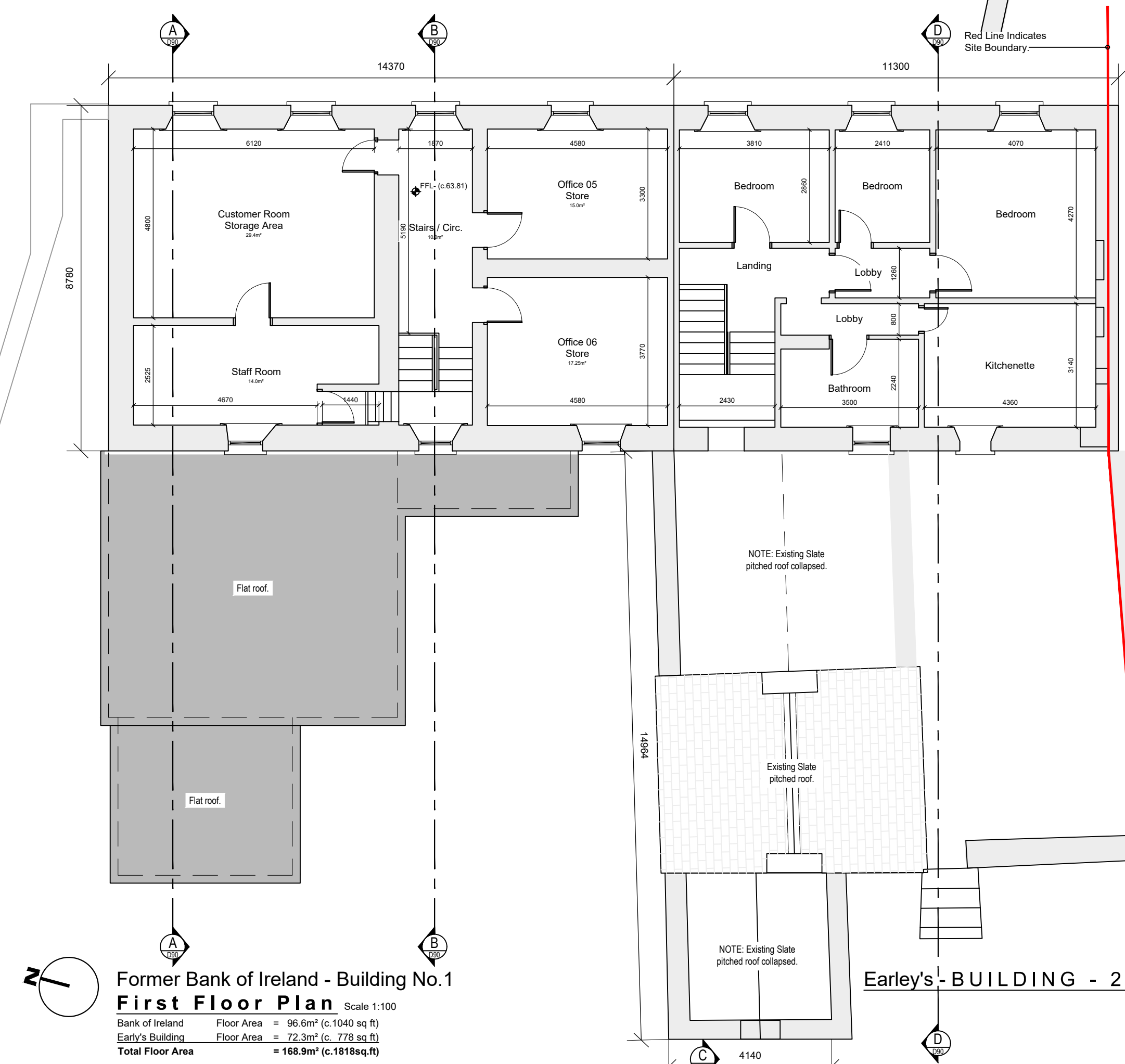

**Former Bank of Ireland - Building No.1**  
**First Floor Plan**  
 Bank of Ireland Floor Area = 96.6m<sup>2</sup> (c. 1040 sq ft)  
 Early's Building Floor Area = 72.3m<sup>2</sup> (c. 778 sq ft)  
**Total Floor Area = 168.9m<sup>2</sup> (c. 1818sq.ft)**  
 Scale 1:100

**Earley's - BUILDING - 2**

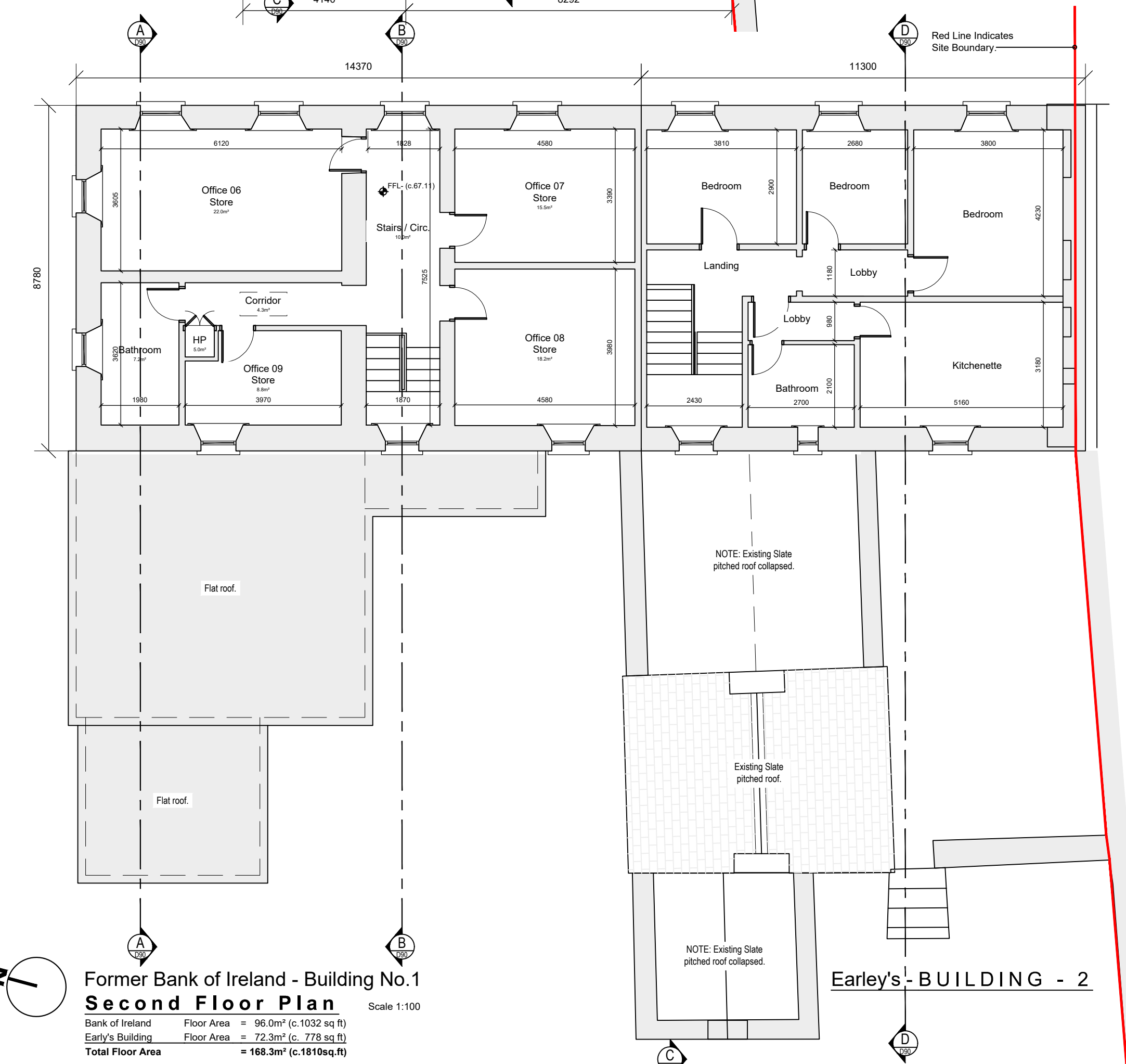

**Former Bank of Ireland - Building No.1**  
**Second Floor Plan**  
 Bank of Ireland Floor Area = 96.0m<sup>2</sup> (c. 1032 sq ft)  
 Early's Building Floor Area = 72.3m<sup>2</sup> (c. 778 sq ft)  
**Total Floor Area = 168.3m<sup>2</sup> (c. 1810sq.ft)**  
 Scale 1:100

**Earley's - BUILDING - 2**