

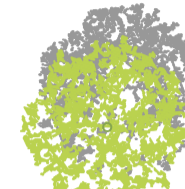

98.00
 Proposed Ground Level

-  Soft Landscape
-  New Road
-  Stone Chip-Brown Mixed Colour
-  Sensory Play Area for children
-  Existing Forestry Road

 Existing Evergreen Trees, indicative locations based on surveyed tree line. Species type; Scots Pine, Spruce

 Proposed Mix Plant of Semi Mature Trees; Ash, Beech, Scots Pine, Spruce.

 Existing Board Leaf Trees, Surveyed Locations Shown, Species Type; Beech, Oak, other

1. PROPOSED CONTROLLED CAR & BOAT TRAILER PARKING AREA
2. PROPOSED HAMMER HEAD TURNING (SUBJECT TO AUTOTRACK)
3. PROPOSED ADDITIONAL PICNIC AREA & FIXED BENCHES
4. PROPOSED BICYCLE PARKING & INFORMATION POINT / WAY FINDING
5. PROPOSED CLEAR ACCESS ROUTE TO SHARED LANEWAY
6. PROPOSED FIXED TIMBER BOLLARDS
7. PROPOSED PEDESTRIAN TRAIL TO PICNIC BENCHES
8. LAKE
9. PROPOSED HEIGHT RESTRICTION BARRIER
10. EXISTING RAISED CONCRETE PLATFORM
11. PROPOSED PLASTER FINISH CHANGING SCREEN, CIRCA 1.8m HIGH ABOVE GROUND LEVEL
12. EXISTING SCULPTURE TO BE RETAINED
13. EXISTING RAISED TREE BED TO BE RETAINED
14. EXISTING LOW LEVEL STONE WALLS TO BE RETAINED

REFER TO CST GROUP DOCUMENTS FOR OVERALL TRAILS LAYOUT AND DETAILS



Proposed Changing Space
 Scale: 1:200 @ A1

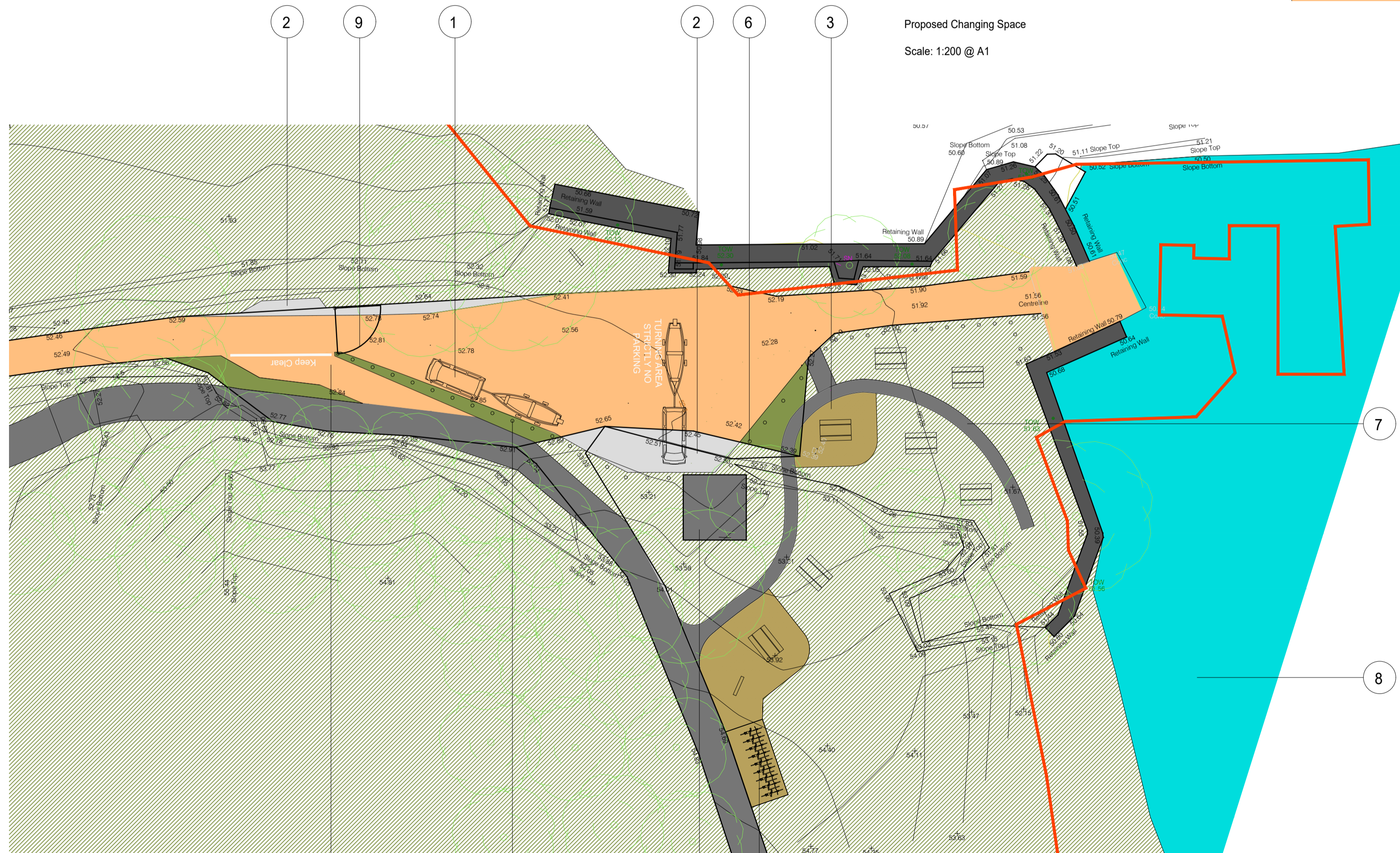

Proposed Slipway Area Amenities Plan
 Scale: 1:250 @ A1

Drawing Details

Drawing Title:
 Proposed Slipway Area & Changing Amenities
 Site Layout Plan SL.05 & SL.06
 Ref: 23109-01-107
 Scale: 1:250 @ A1
 Project Description:
 Proposed Development,
 Glenfarne Woods,
 Co. Leitrim.
 Project Stage: Part 8 Application
 Client Details:
 Coillte CGA

All dimensions to be checked on site.
 Do not scale dimensions from this drawing, use figured dimensions only.
 Refer to Engineer's drawings and specification for all structural and services information.
 Any discrepancies between the Architect's and Engineer's drawings to be reported to the Architect immediately.
 The survey information shown on this drawing is based on a survey prepared by a third party and Spentide Ltd accept no responsibility for the accuracy or completeness of the survey

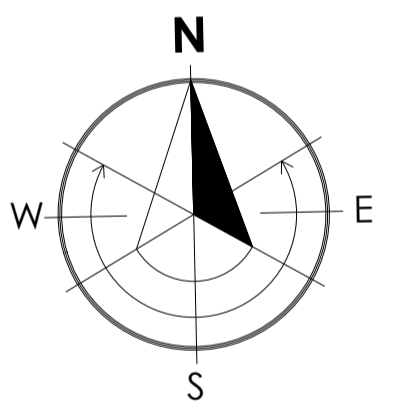

Document Record

P/S	Purpose / Description	Rev
1	Issued for Discussion	0
1	Issued for Approval	1
1	Re-issued for Approval	2
1	Re-issued for Approval	3
1	Re-issued for Approval	4
1	Issued for Leitrim CoCo Review	5
1	Issued for Part 8 Submission	6



Unit 2 the Mart, Coolbawn,
 Broderick St, Middleton, Co. Cork,
 Ireland.

Email: info@spentide.ie
 Website: www.spentide.ie

Tel: +353 21 4633815
 +353 87 9903810

© Drawing and content are copyright