

PROPOSED SITE SECTION Y-Y Scale 1:500

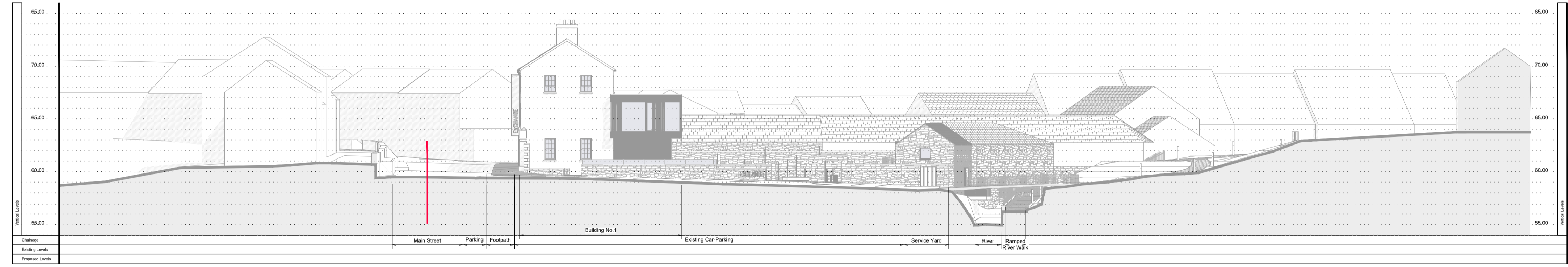

PROPOSED SITE SECTION X-X Scale 1:500



PROPOSED SITE SECTION A-A Scale 1:500

| KEY / LEGEND | |
|--------------|---------------------|
| | Existing Structure |
| | Proposed Structure |
| | Existing Floor Area |
| | Proposed Floor Area |

PROPOSED SITE SECTIONS Scale 1:250

Leitrim County Council
Comhairle Chontae Liatroma

An Roinn Forbartha Tuaithe agus Pobail
Department of Rural and Community Development

Rialtas na hÉireann
Government of Ireland
Tionscadal Éireann Project Ireland 2040

| REV. | DATE | DRAWN BY | CHECKED | DESCRIPTION |
|------|------|----------|---------|-------------|
| | | | | |
| | | | | |
| | | | | |
| | | | | |

PLANNING ISSUE

McCabe Architects
old laghey road | donegal town | co. donegal | F94 RX63
brooks building | friskin road | sligo | co. sligo | F91 XF38

CLIENT: LEITRIM COUNTY COUNCIL
DRUMSHANBO EXCHANGE

PROJECT: PROPOSED DEVELOPMENT AT
DRUMSHANBO, CO. LEITRIM.

TITLE: Proposed Site Sections
(1 of 2)

JOB #: 2022-026

CREATED BY: []
CHECKED BY: []
SCALE: []
DATE: 12.08.2023
DRAWING NUMBER: 2022-026-P101