

Number	Material
1.	Natural Roof Slates
2.	Rainwater Goots
3.	Timber Soffit + Fascia
4.	Timber Window
5.	Timber Door
6.	Natural Stone Wall
7.	Natural Stone Boundary Wall
8.	Metal Gates

BUILDING - 3
Ground Floor Plan
 Ground Floor Area = 92.4m² (c.994 sq ft)
 Scale 1:100

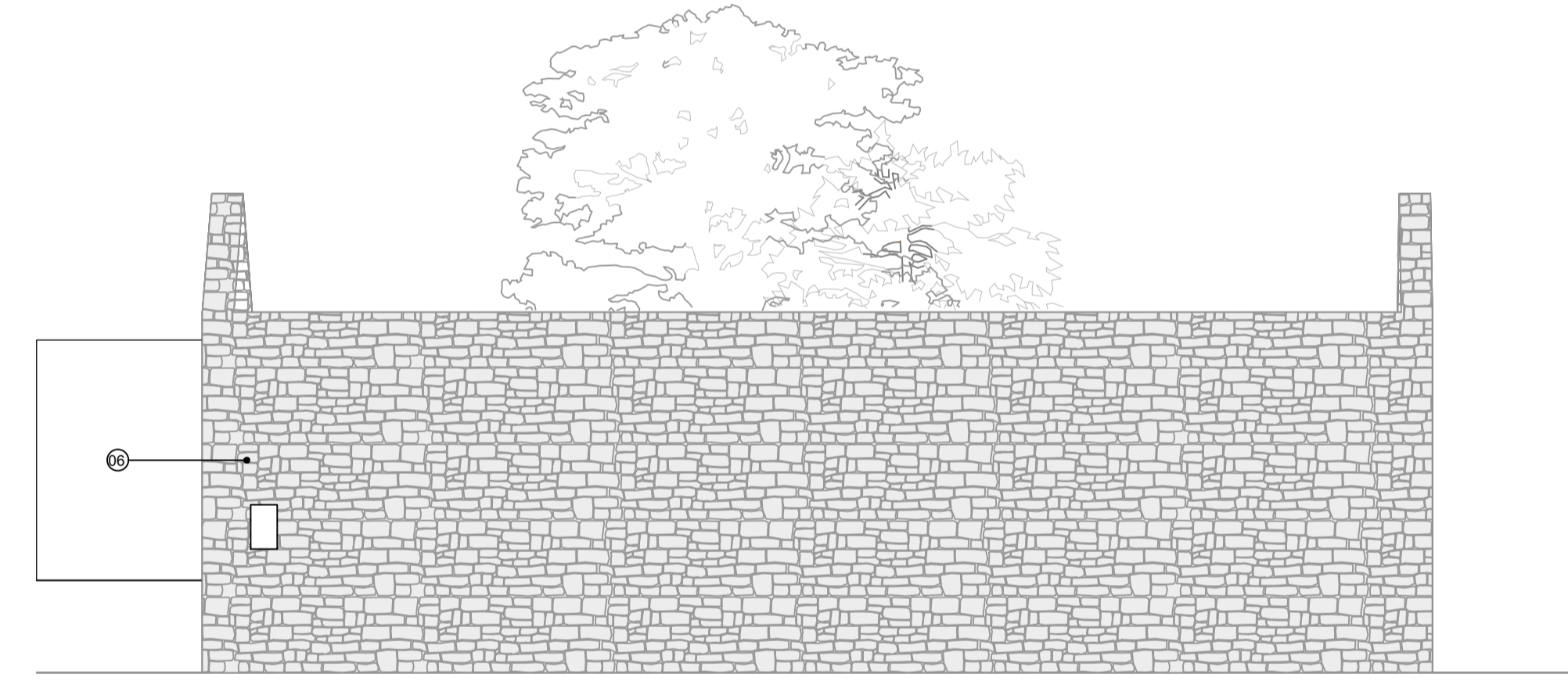
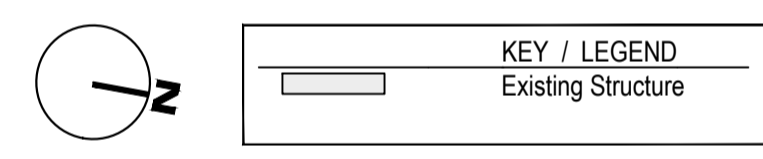

Survey Image

West Elevation Scale 1:100

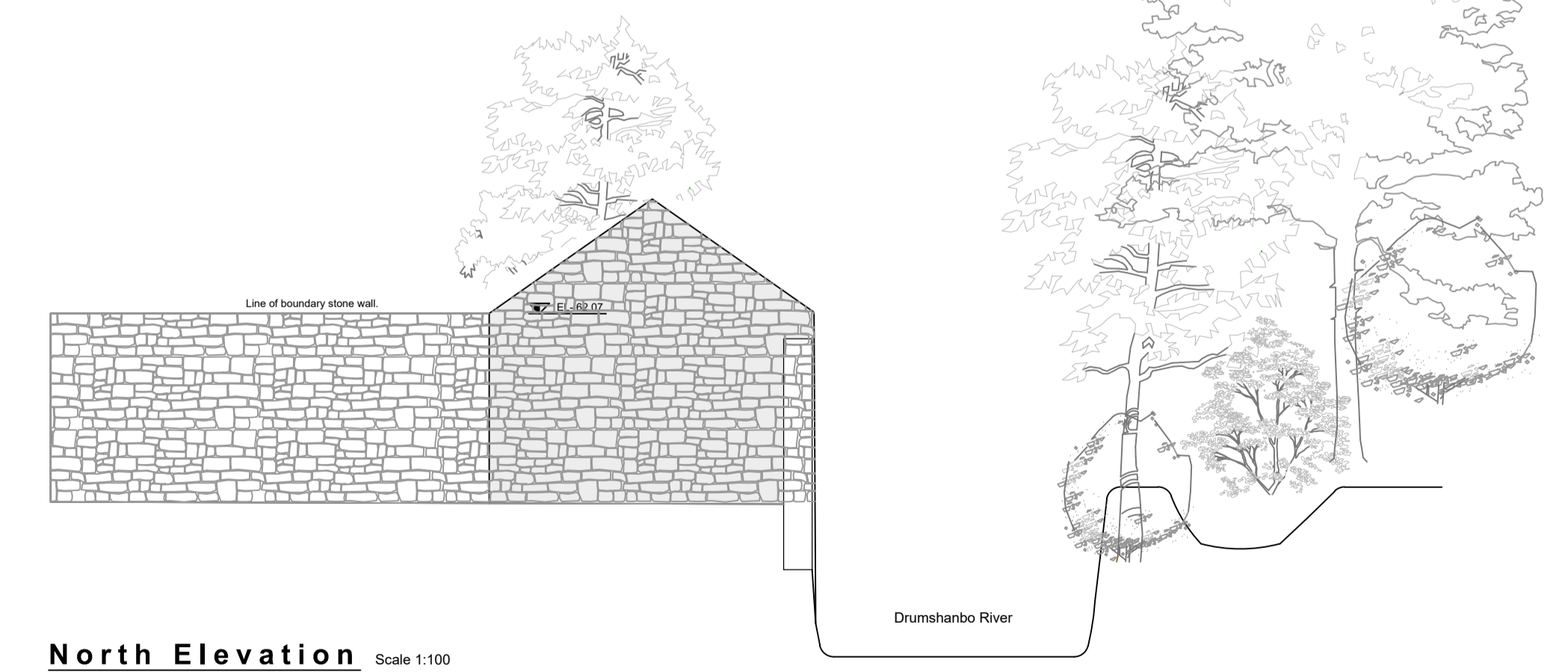

North Elevation Scale 1:100

<p>Leitrim County Council Comhairle Chontae Liatroma</p>	<p>An Roinn Forbartha Tuaithe agus Pobail Department of Rural and Community Development</p>	<p>Rialtas na hÉireann Government of Ireland</p>	<p>Tionscadal Éireann Project Ireland 2040</p>	REV. DATE DRAWN BY CHECKED DESCRIPTION - - - - -	<p>PLANNING ISSUE</p> <p>074 97 43012 (donagall) 071 93 00524 (sliogo) www.mccabearchitects.ie info@mccabearchitects.ie</p> <p>old laghey road donegal town co. donegal P94 RX63 brooks building friskin road sliogo co. sliogo P91 XF38</p>	CLIENT: LEITRIM COUNTY COUNCIL PROJECT: DRUMSHANBO TOWN CENTRE REGENERATION PROJECT AT DRUMSHANBO, CO. LEITRIM. TITLE: Existing Building - 3 Floor Plan, Section & Elevations	JOB #: 2022-026 CREATED BY: [] CHECKED BY: [] SCALE: [] DATE: 23.12.2023 DRAWING NUMBER: 2022-026-P080	FILE NAME: [] PLOT STYLE: []
				THIS DRAWING IS COPYRIGHT. USE DIMENSIONS. DO NOT SCALE. CONTRACTORS MUST VERIFY DIMENSIONS ON SITE PRIOR TO STARTING WORK.				