

Former Bank of Ireland - Building No.1
Basement Floor Plan Scale 1:100
 Floor Area = 71.2m² (c. 766 sq ft)

KEY / LEGEND
 Existing Structure
 Demolished / Removed

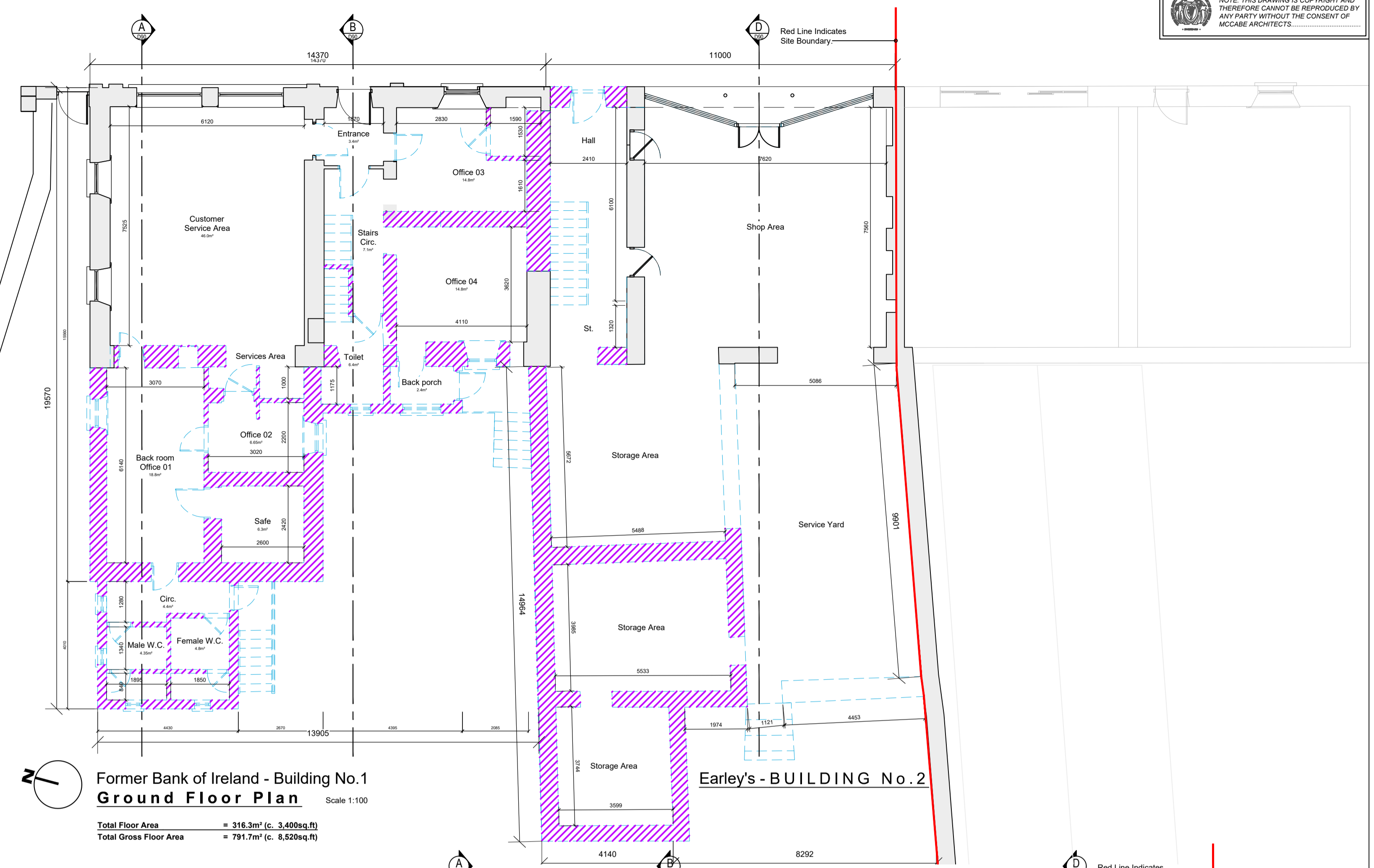

Former Bank of Ireland - Building No.1
Ground Floor Plan Scale 1:100
 Total Floor Area = 316.3m² (c. 3,400sq ft)
 Total Gross Floor Area = 791.7m² (c. 8,520sq ft)

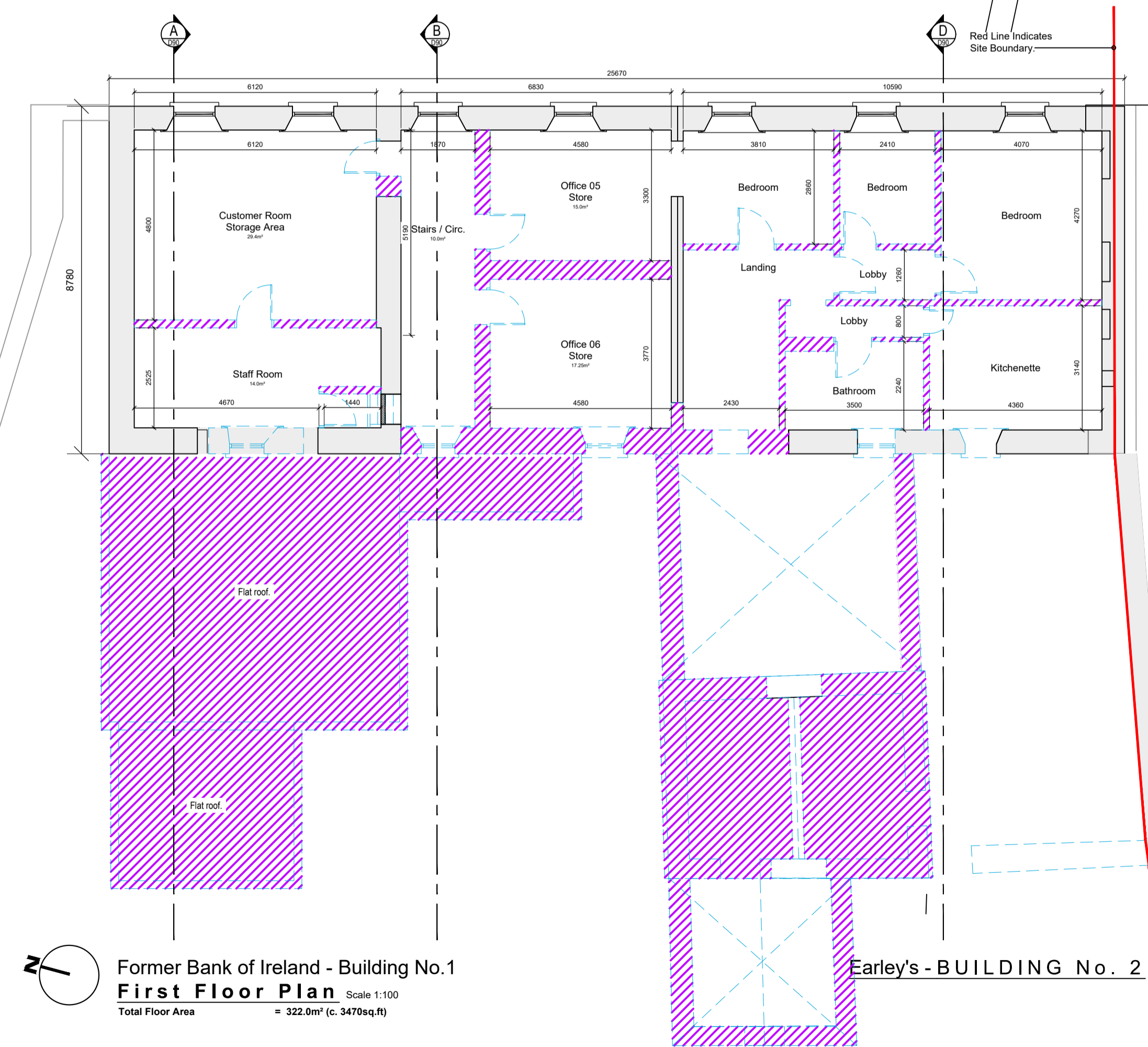

Former Bank of Ireland - Building No.1
First Floor Plan Scale 1:100
 Total Floor Area = 322.0m² (c. 3476sq ft)

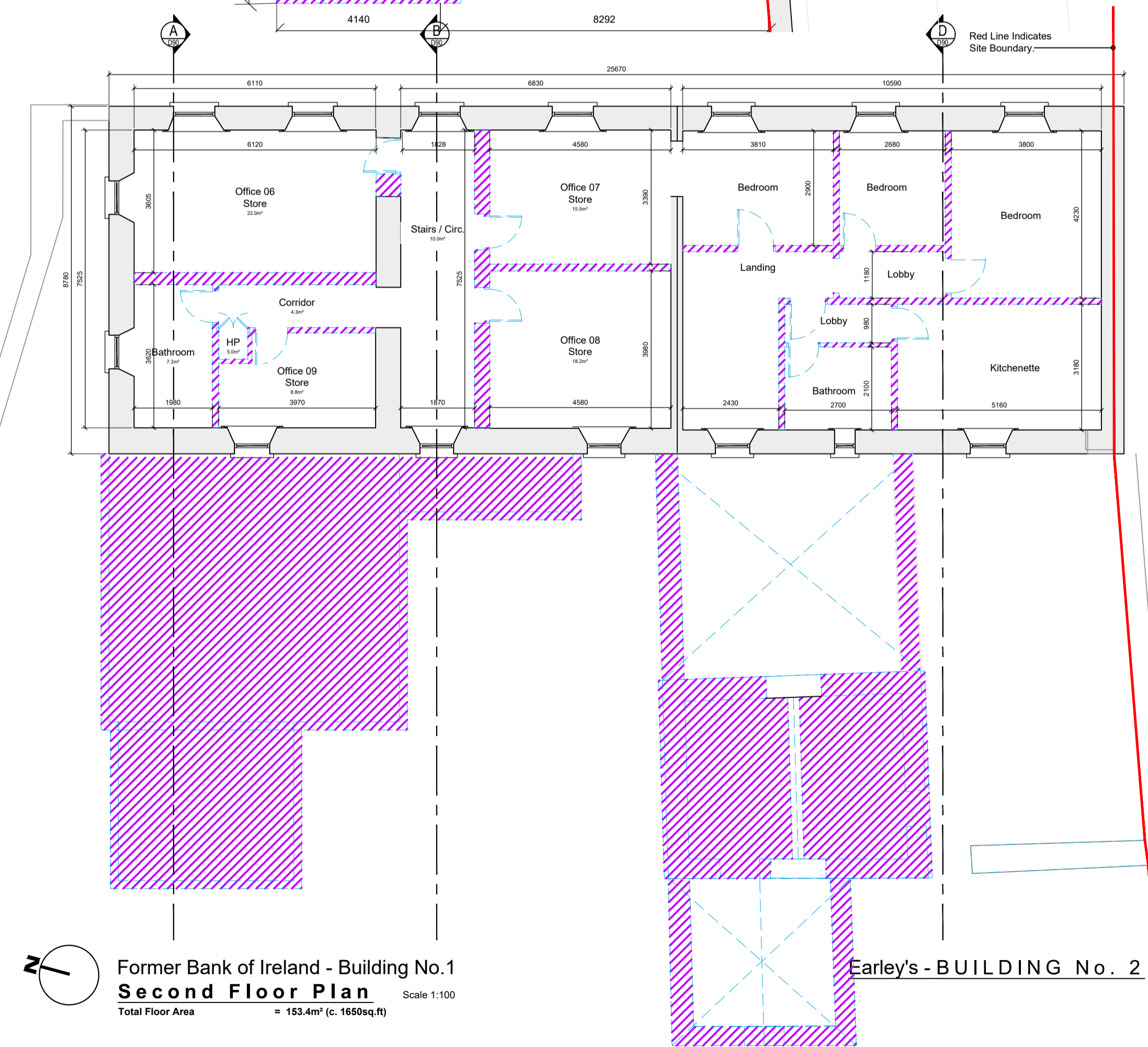

Former Bank of Ireland - Building No.1
Second Floor Plan Scale 1:100
 Total Floor Area = 153.4m² (c. 1650sq ft)