

Technical specifications:

1. 16200 x 4200 x 4000 mm Timber BUS Stop with 4200 x 4000 x 200 mm Timber gantry.
2. 16200 x 4200 x 1000 mm glass roof
3. 1700 x 510 x 450 mm Bench
4. 2800 x 1800 mm glass infill

1. Bus Stop Type 1 Details

1:100

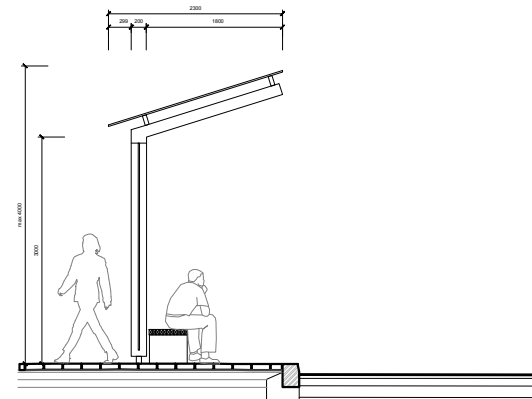
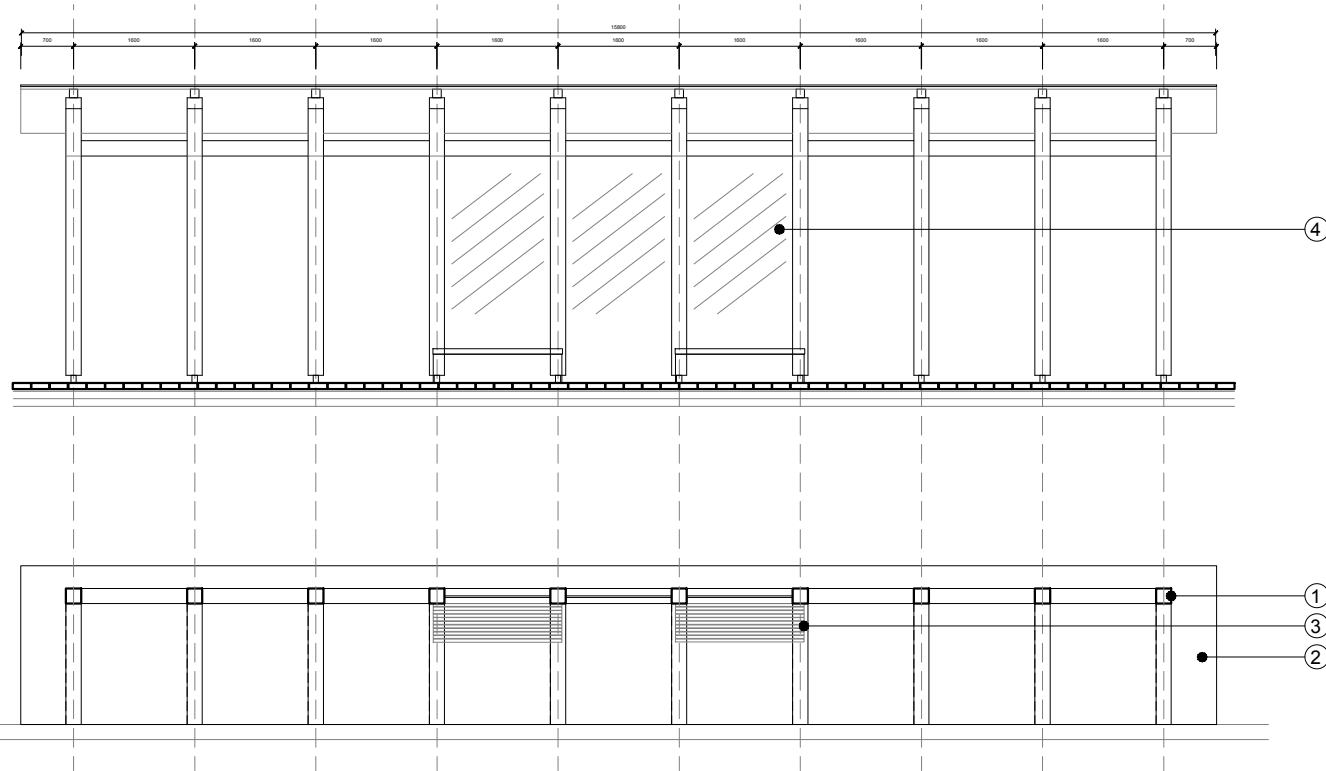

Technical specifications:

1. 15800 x 2300 x 4000 mm Timber BUS Stop with 4200 x 2300 x 200 mm Timber gantry.
2. 15800 x 2300 x 1000 mm glass roof
3. 1700 x 510 x 450 mm Bench
4. 2800 x 1400 mm glass infill

2. Bus Stop Type 2 Details

1:100

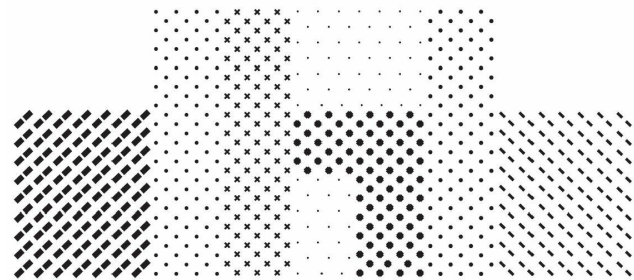

General Notes:
This drawing is copyright to dhbArchitects.
All dimensions are in millimeters.

dhbarchitects

St. Catherines Hall
Catherine Street
Waterford City
X91 RX99, Ireland.

+353 (0)51 858121
info@dhbarchitects.ie
www.dhbarchitects.ie



| | | | |
|--|------------------|------------------------------|---------------------|
| Project: Carrick on Shannon Destination Towns | | Stage: 2B Detailed Design | |
| Client: Leitrim County Council | | Project No.: 18-14-CPR | Date: 27-05-2021 |
| Drawing Title: Bus Stop Details | | Drawing No.: 3001 | Revision: 01 |
| Scale: 1:100 | Drawn by: dhb | Approved by: dhb | |