



**Leitrim County Council**  
 Director of Services  
 Mr. Joseph Gilhooly  
 Áras an Chontae  
 Carrick-on-Shannon  
 Co. Leitrim  
 Tel: 071 9620005

REV.	DATE:	AMENDMENT:

Project		Title		Drawing No.:		Revisions	
Acres Lake Facility Centre & Car Park		Site Location Map		AL-001		0	
Component	Map	Date	17/08/2021	D.S. Sheet Ref.:	1537-C	Checked	PMS
Scales	NTS	Drawn	RF	Design	RF		



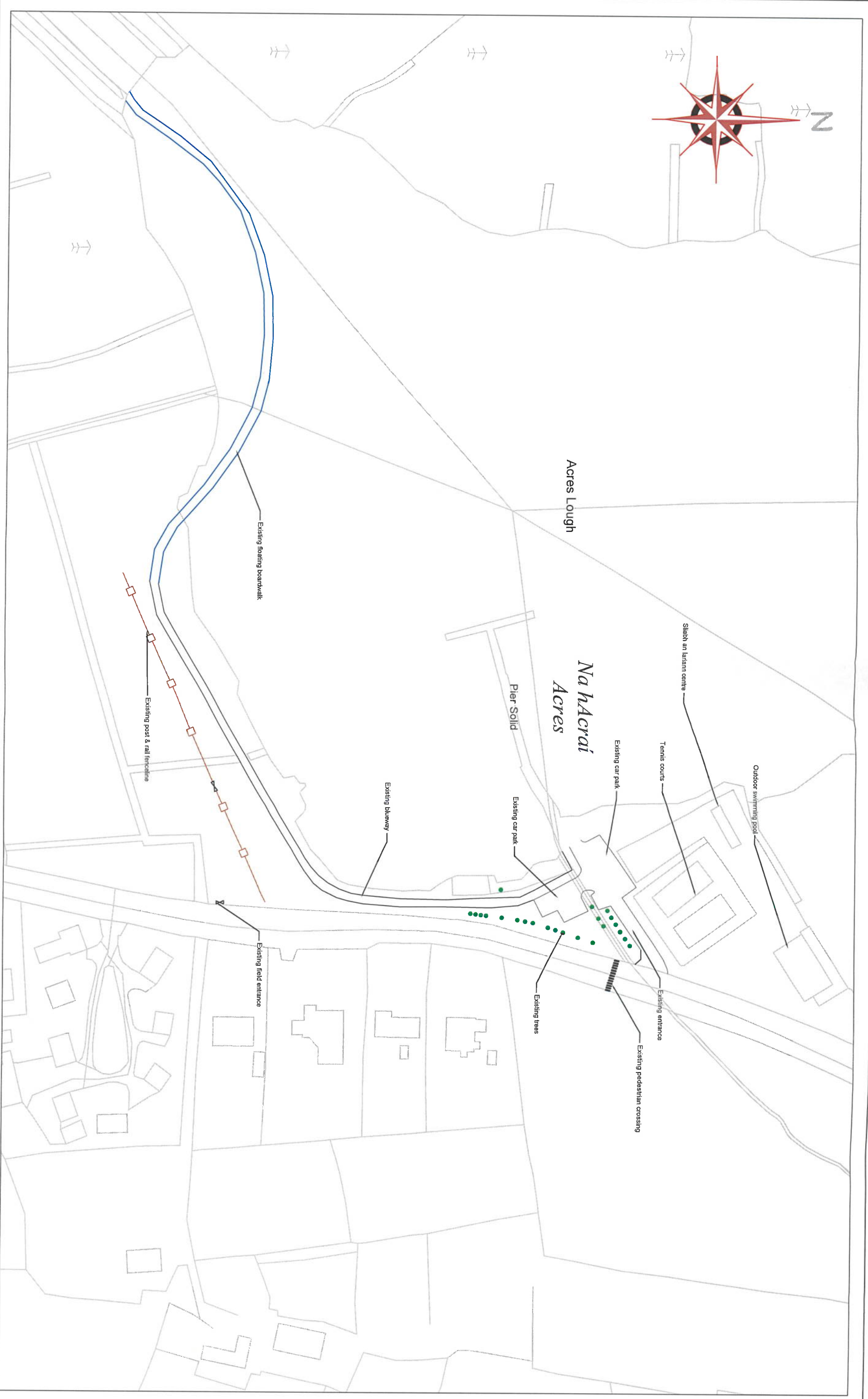

**Leitrim County Council**  
 Director of Services  
 Mr. Joseph Gilhooly  
 Aras an Chontae  
 Carrick-on-Shannon  
 Co. Leitrim  
 Tel: 071 9620005

REV:	DATE:	AMENDMENT:

Project		Title		Drawing No.:		Revision:	
Acres Lake Facility Centre & Car Park		Existing Layout		AL-002		0	
Component		Map		Date		Checked	
Scales 1:1000		17/08/2021		RF		PMS	
Design		Drawn		RF		PMS	

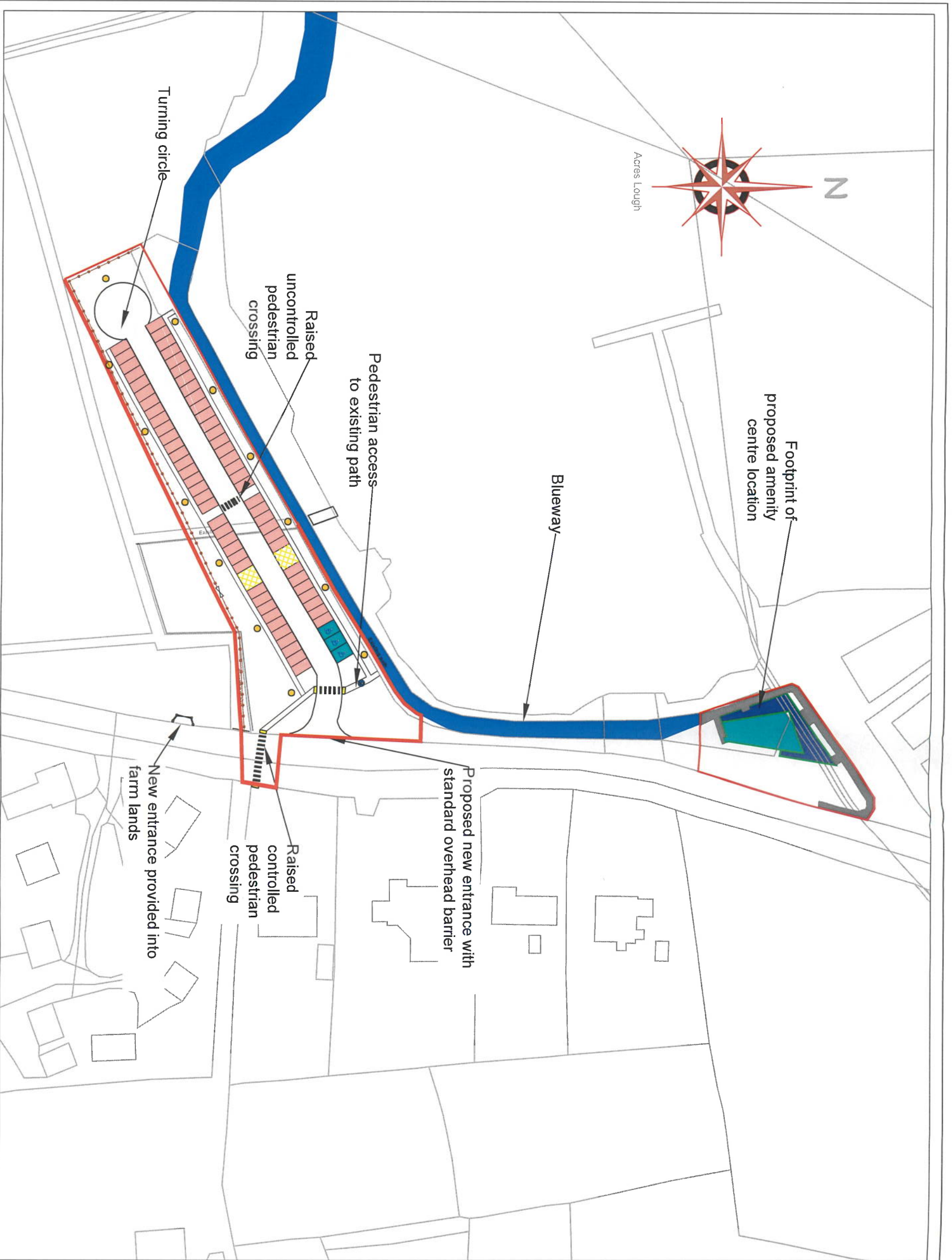

- Legend:**
- Low level 1m high lighting bollards
  - Paved area around building
  - Covered area of building
  - Stock proof fence
  - Stock proof gate
  - Existing blueway
  - Proposed footpath



**Leitrim County Council**  
 Director of Services  
 Mr. Joseph Gilhooly  
 Atras an Chortae  
 Carrick-on-Shannon  
 Co. Leitrim  
 Tel: 071 9620005

REV:	DATE:	AMENDMENT:

Project		Title	
Acres Lake Facility Centre & Car Park		Site Layout Plan	
Component	Map	Scale	1:1000
Date	17/09/2021	Drawn	RF
Checked	PMS	Drawing No.:	AL-003
		Revision:	0





**Legend:**



Area to be landscaped



Cover building locations  
(For building details see DWG no. AL-005)



Open area locations



Proposed footpath



Existing trees

— Existing car park layout & kerblines

Note: Existing trees numbered 1-9 to be removed



**Leitrim County Council**  
 Director of Services  
 Mr. Joseph Gilhooly  
 Áras an Chontae  
 Carrick-on-Shannon  
 Co. Leitrim  
 Tel: 071 9620005

REV:	DATE:	AMENDMENT:

Project		Title	
Acres Lake Facility Centre & Car Park		Site Location Plan - Facility Layout	
Component	Map	Q.S. Sheet Ref.:	Drawing No.:
Scales	NTS	NA	AL-003.1
Design	RF	Drawn	RF
Checked	PMS	Revisions	0











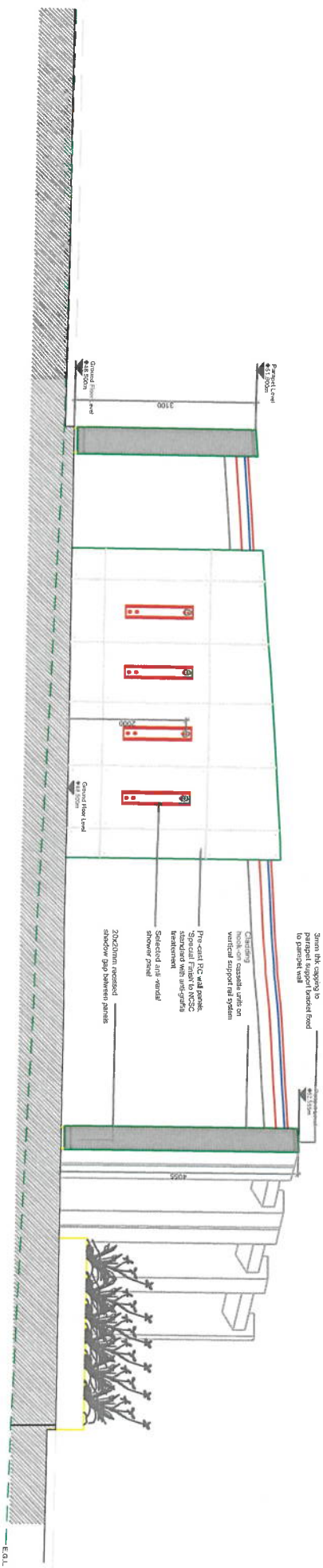

North Elevation

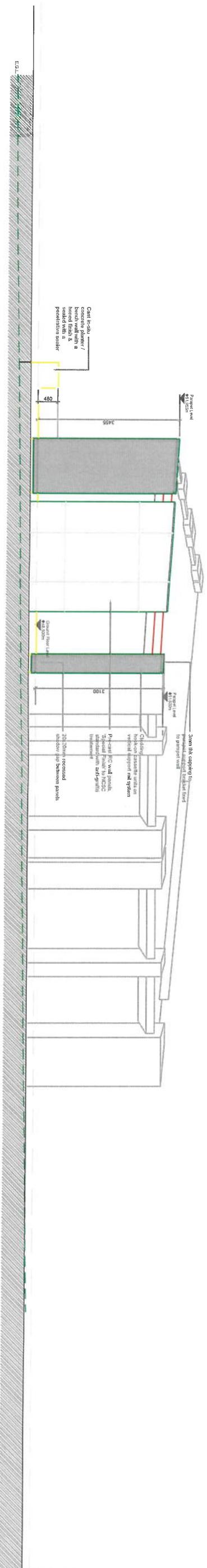

South Elevation

**Leitrim County Council**

Director of Services  
 Mr. Joseph Gilhooly  
 Áras an Chontae  
 Carrick-on-Shannon  
 Co. Leitrim  
 Tel: 071 9620005



REV:	DATE:	AMENDMENT:

<b>Project</b> Acres Lake Facility Centre & Car Park		<b>Title</b> Facility Centre Elevations (Sheet 2 of 2)	
<b>Component</b> Elevations		<b>Scale</b> 1:100	
<b>Design</b> RF	<b>Date</b> 17/09/2021	<b>Drawn</b> RF	<b>Checked</b> PMS
		<b>Revision</b> 0	<b>Drawing No.</b> AL-005.2



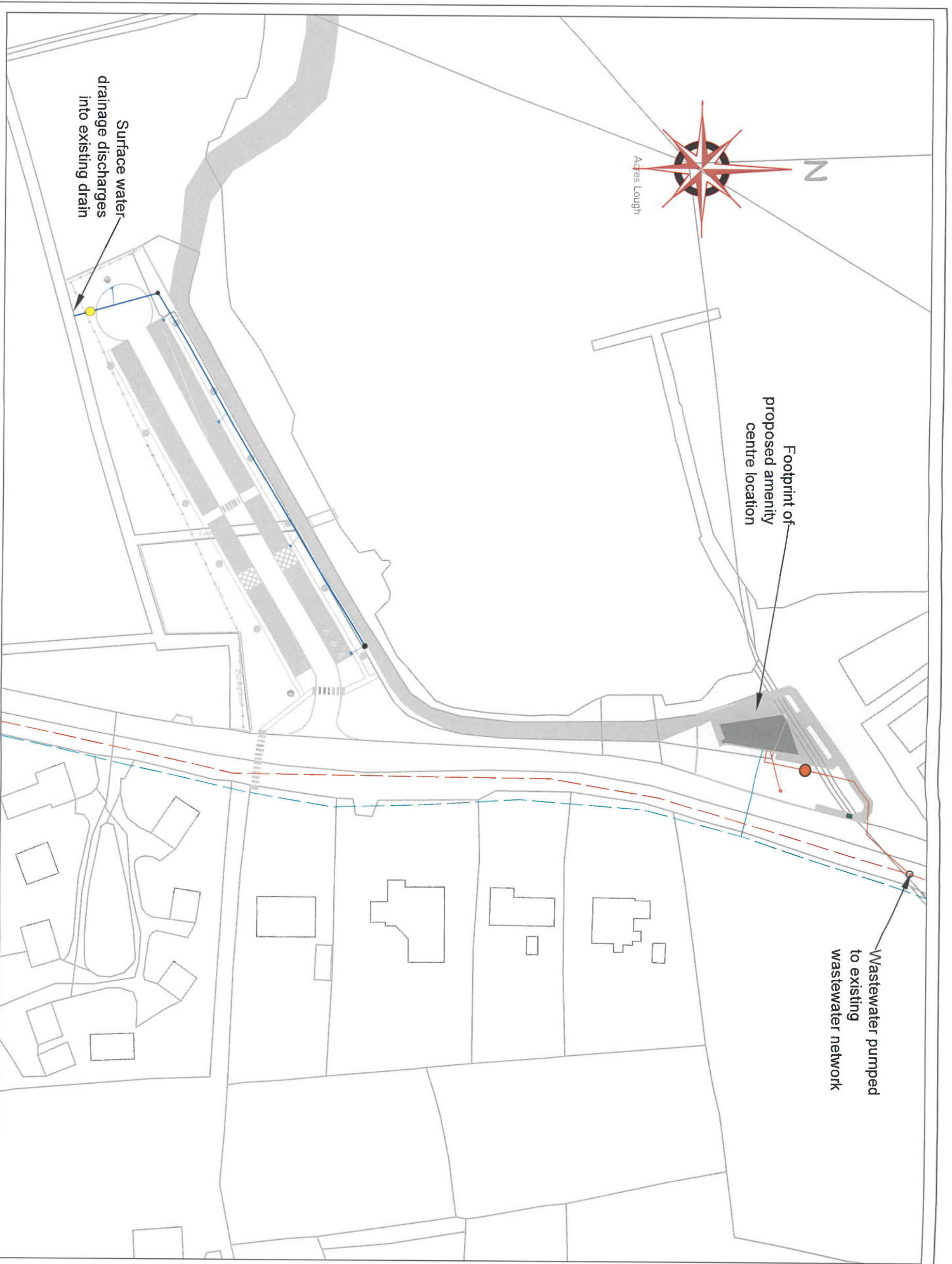

**Legend:**

- Pumping Station
- Rising main
- - - Existing sewerage network
- ESB Pole
- ESB connection
- New telecom connection
- existing Eir chamber
- New Water connection
- - - Existing watermain
- Surface water drainage
- Petrol interceptor
- ▭ Gully



**Leitrim County Council**  
 Director of Services  
 Mr. Joseph Gilhooly  
 Áras an Chontae  
 Carrick-on-Shannon  
 Co. Leitrim  
 Tel: 071 9620005

REV.	DATE:	AMENDMENT:

Project		Title	
Acres Lake Facility Centre & Car Park		Site Services Layout	
Component	Map	0.5 Sheet No.:	1537-C
Scale:	1:1000	Date	17/09/2021
Design	RF	Drawn	RF
Checked	PMS	Drawn No.:	AL-006
		Revision:	0

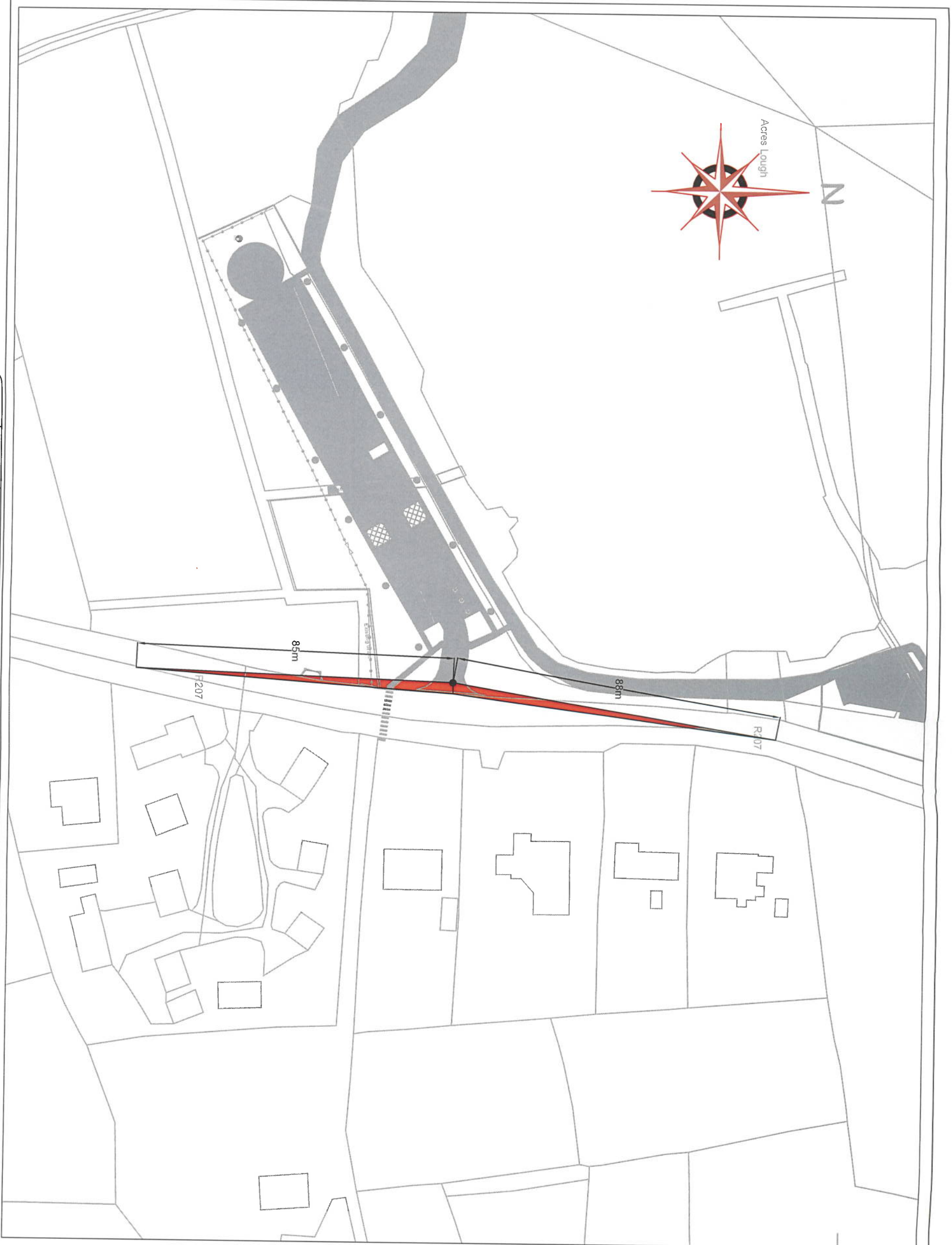

Legend:

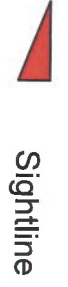

Note: Minimum sightline distance for regional road is 80m

**Leitrim County Council**

Director of Services  
 Mr. Joseph Gilhooly  
 Áras an Chontae  
 Carrick-on-Shannon  
 Co. Leitrim  
 Tel: 071 9620005



REV:	DATE:	AMENDMENT:

Project		Title		Drawing No.:		Revision:	
Acres Lake Facility Centre & Car Park		Car Park Entrance Sightline Distances		AL-007		0	
Component		0.5 Sheet Ref.:		Drawing No.:		Revision:	
Map		1537-C		AL-007		0	
Scales		Date		Drawn		Checked	
1:1000		17/09/2021		RF		PMS	
Design		Drawn		Checked		Revision:	
RF		RF		PMS		0	