

Notes
 This document and its design content is copyright ©. It shall be read in conjunction with all other associated project information including models, specifications, schedules and related consultants documents. Do not scale from documents. All dimensions to be checked on site. Immediately report any discrepancies, errors or omissions on this document to the Originator. If in doubt ASK.

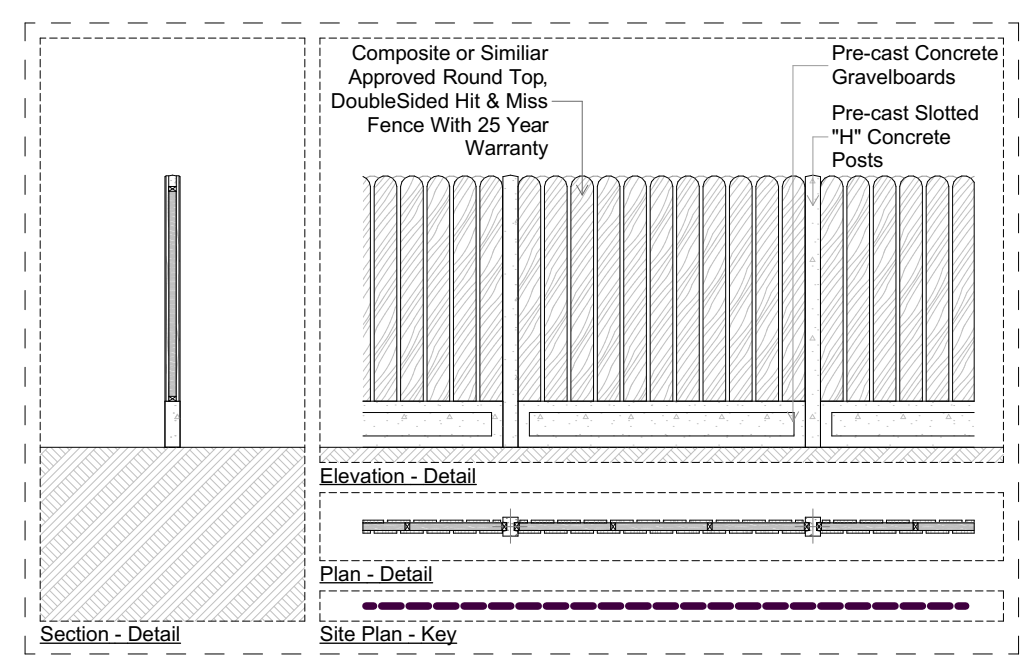

1 Site Layout - Boundary Wall 1:250



6 Boundary Wall 'E' 1:50

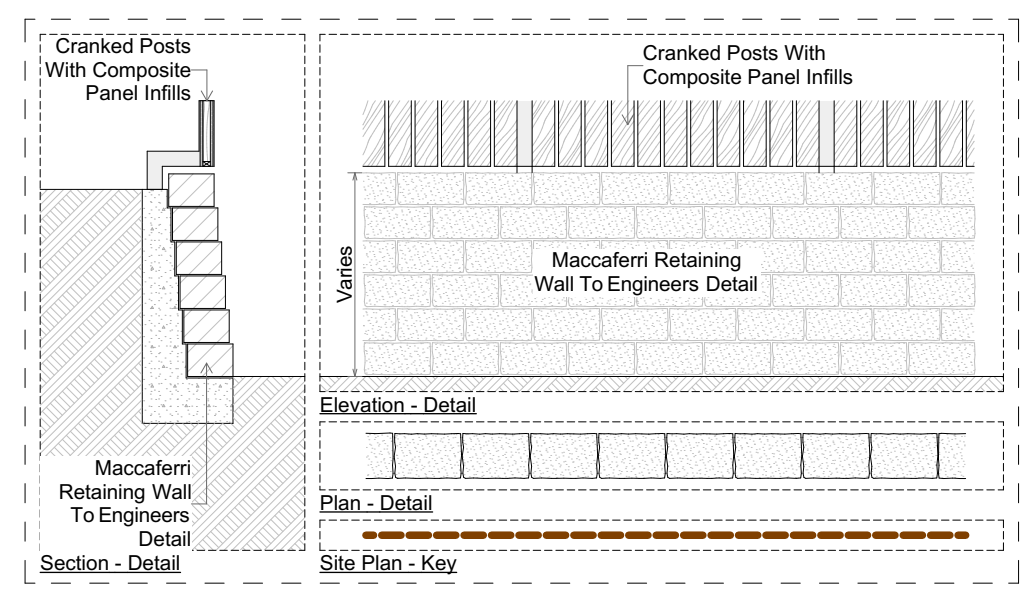

7 Boundary Wall 'F' 1:50

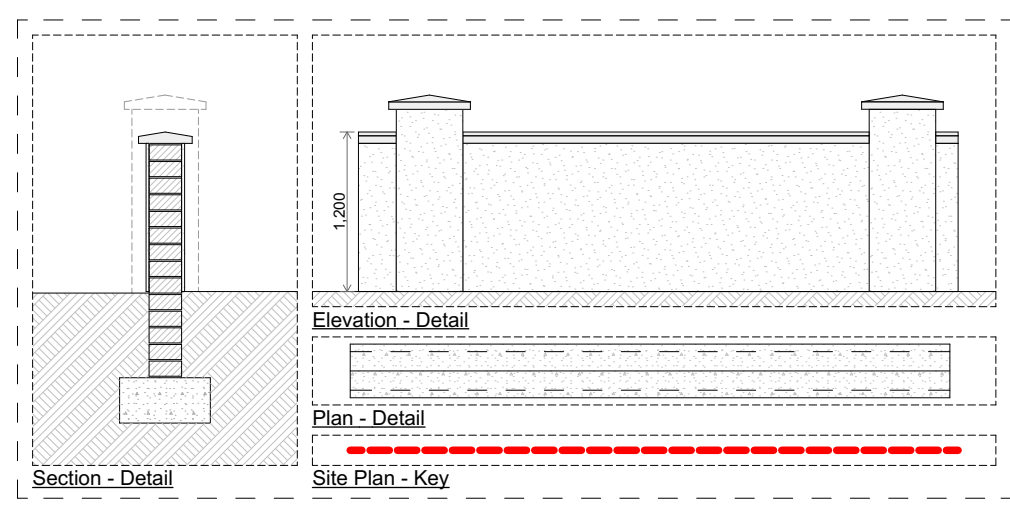

2 Boundary Wall 'A' 1:50

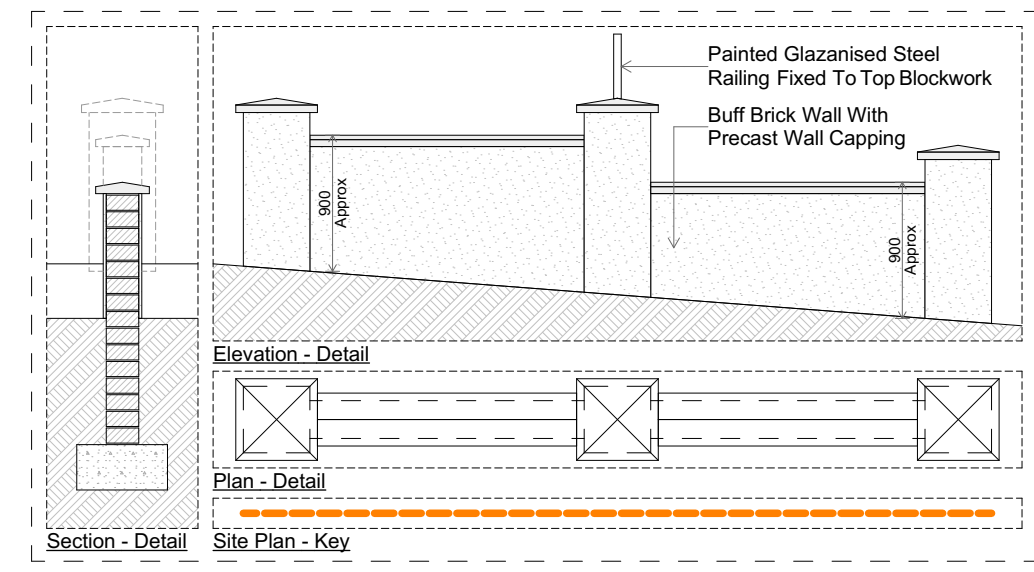

4 Boundary Wall 'C' 1:50

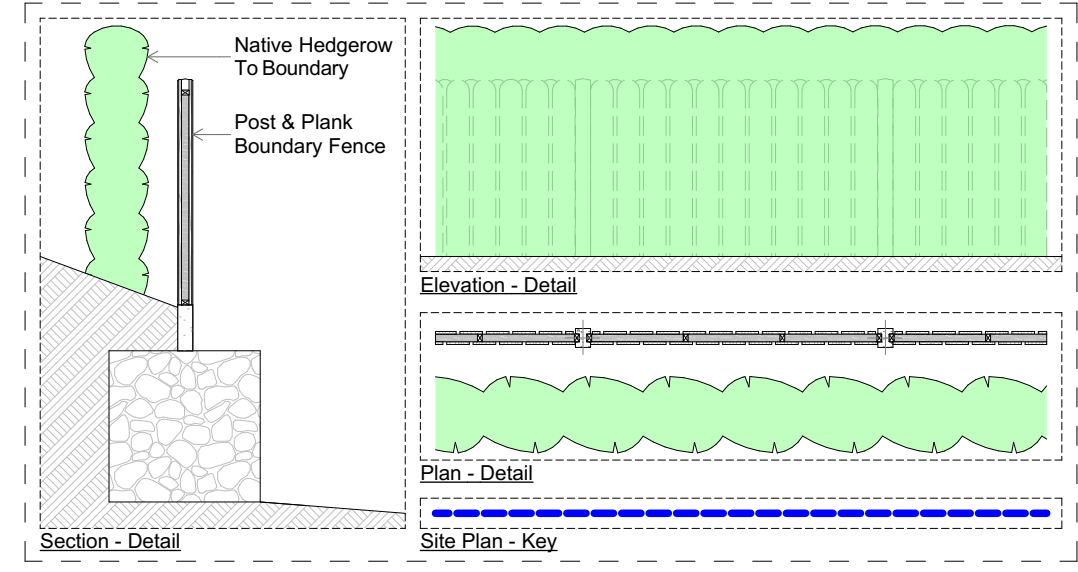

8 Boundary Wall 'G' 1:50

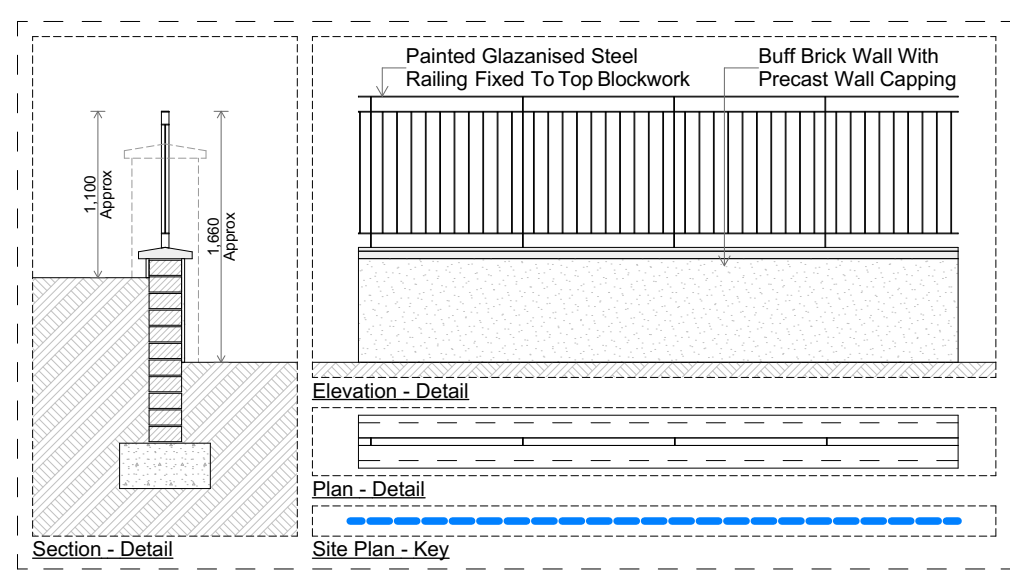

3 Boundary Wall 'B' 1:50

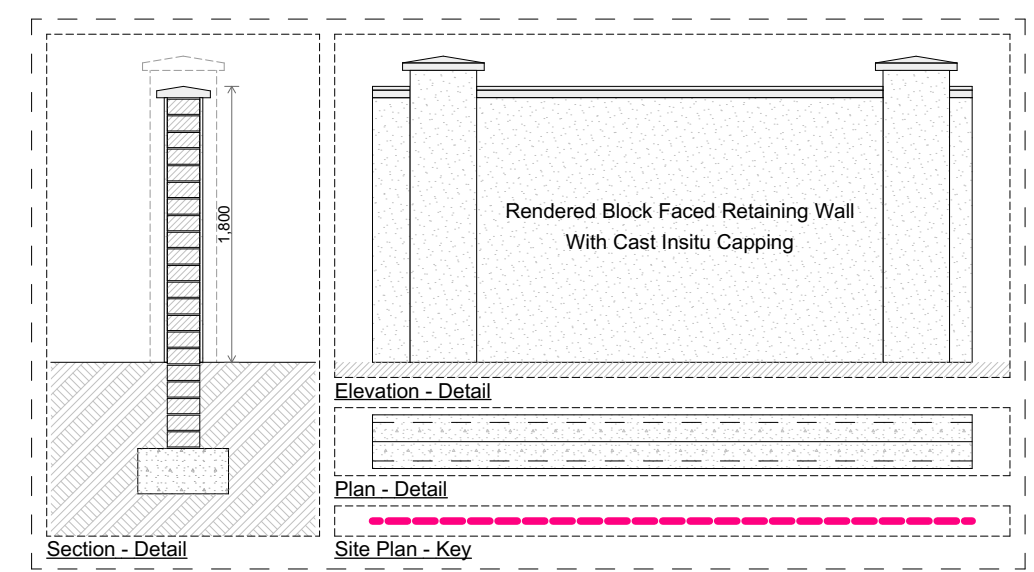

5 Boundary Wall 'D' 1:50

**Comhairle Chontae Liatroma
 Leitrim County Council**

Rev	Issue Date	Description	Approved by

Purpose of Issue
Planning

Wynne Gormley Architects & Surveyors Ltd.
 Gilshan

© WGG ARCHITECTS & SURVEYORS LTD
 COPYRIGHT RESERVED

JOB DETAILS
 Proposed Houseing Development
 Taobh Tire, Manorhamilton, Co. Leitrim
 Leitrim County Council

Scale @ A2 1:250, 1:50, 1:1	Dwg.no PL 20-006-053	Amend.
Date 13/11/2020	Description Boundary Wall - Site Layout & Details	
Drawn by J. McDermott		
Checked by E. Gilshan		

21, Church View, Cavan
 T +353 49 43 61096
 F +353 49 43 62907
 E info@wggarchitects.ie
 W www.wggarchitects.ie