

PAVEMENT BUILDUP:
 120mm SURFACING:-
 45mm HRA WEARING COURSE
 55MM DBM BASE COURSE
 ON REGULATING COURSE
 ON 20mm PROTECTIVE LAYER

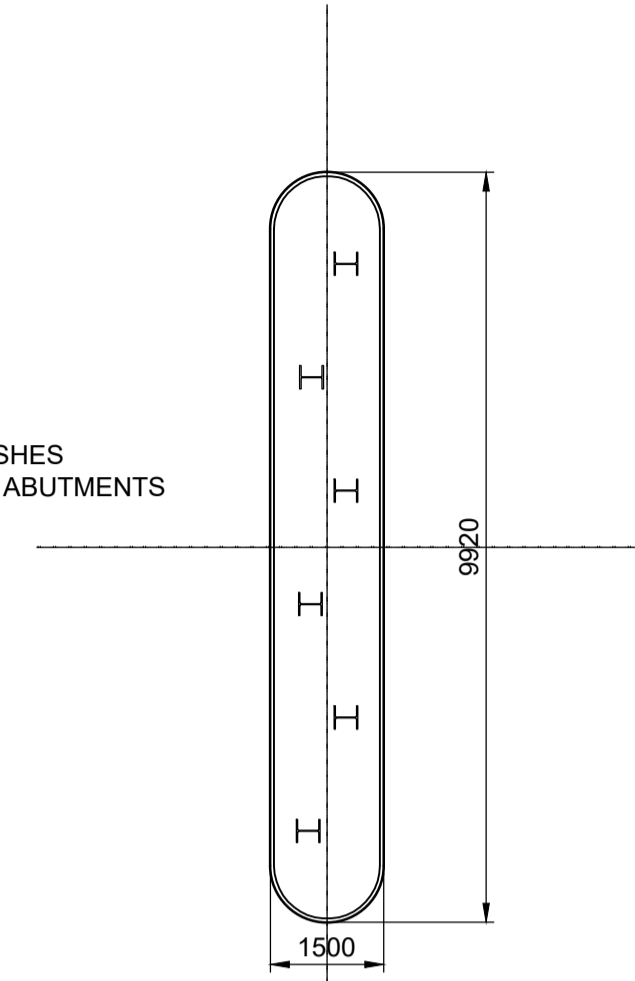

- NOTES:**
- ALL DIMENSIONS ARE SHOWN IN MILLIMETRES UNLESS NOTED OTHERWISE.
 - ALL LEVELS ARE SHOWN IN METRES ABOVE ORDINANCE DATUM.
 - ALL EXPOSED ARRISSES TO HAVE A 25x25 CHAMFER
- 4. DETAILS**
- FINISHES:**
- BURIED UNFORMED SURFACES - U1
 - EXPOSED UNFORMED SURFACES (EXCLUDING AREAS TO RECEIVE WATERPROOFING) - U3
 - BURIED SURFACES - F1
 - END SUPPORTS (ABUTMENTS) - F4
 - CHEEK WALLS/WINGWALLS/FLYWALLS - F3/U3
 - PARAPET EDGE BEAMS - F4
 - PRECAST BEAMS - U4
 - AREA OF DECK TO BE WATERPROOFED - F4
 - DECK CANTILEVER - F4
- MATERIALS:**
- INSITU DECK CONCRETE - GRADE C40/50
 - CONCRETE FOR BLINDING - GRADE S1
 - PRECAST PRESTRESSED CONCRETE - GRADE C32/40
 - PARAPET UPSTAND - GRADE C25/30
 - SUBSTRUCTURE CONCRETE ABOVE BASE LEVEL - GRADE C40/50
 - INCLUDING ABUTMENT - GRADE C32/40
 - SUBSTRUCTURE CONCRETE BELOW GROUND - GRADE C25/30
 - FOOTWAY/VERGE INFILL CONCRETE - GRADE C40/50 (INCLUDING 50% GGBFS)
 - CONCRETE WITHIN SPLASH ZONE - GRADE C40/50 (INCLUDING 50% GGBFS)
- 6N1/6P1 STRUCTURAL BACKFILL TO BE SELECTED TO HAVE Ø PEAK <45°. SITE TESTING MUST BE CARRIED OUT ON THE BACKFILL MATERIAL TO VERIFY THAT THE SELECTED MATERIAL SATISFIES THIS REQUIREMENT.

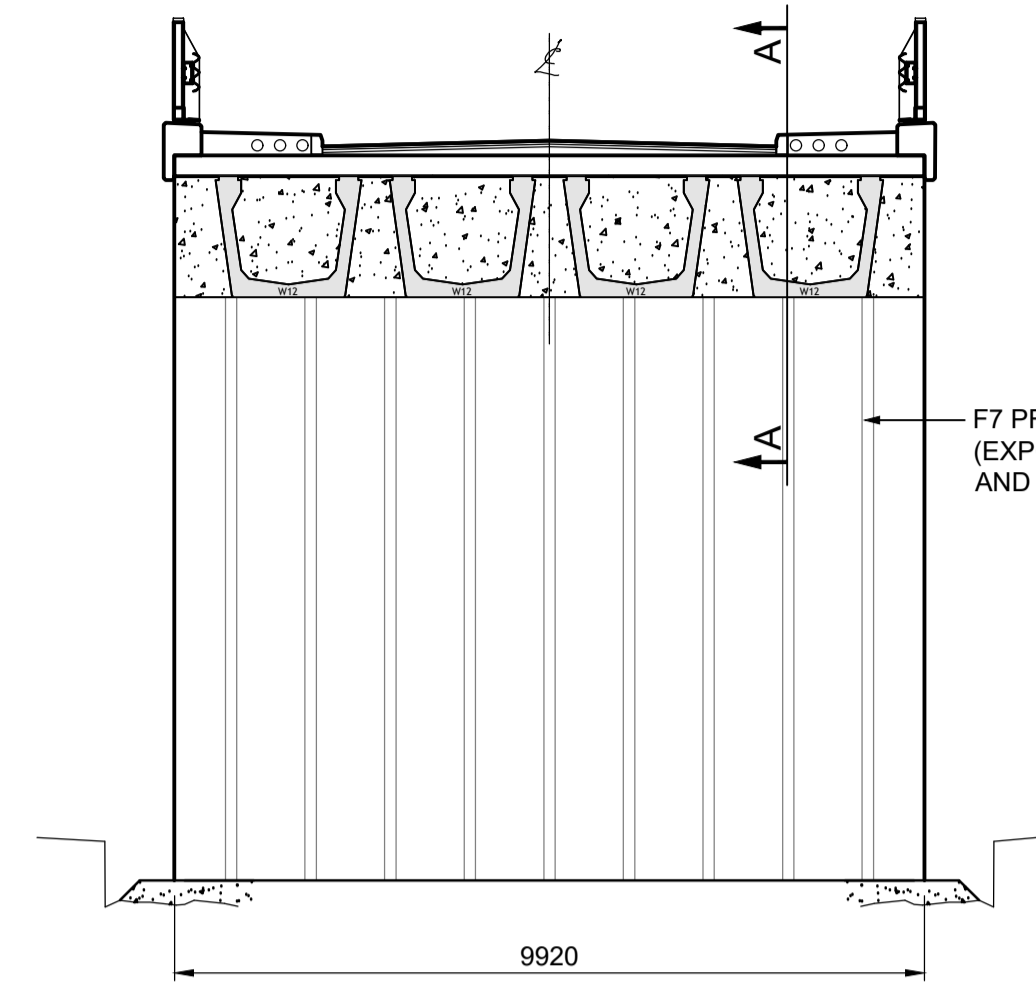
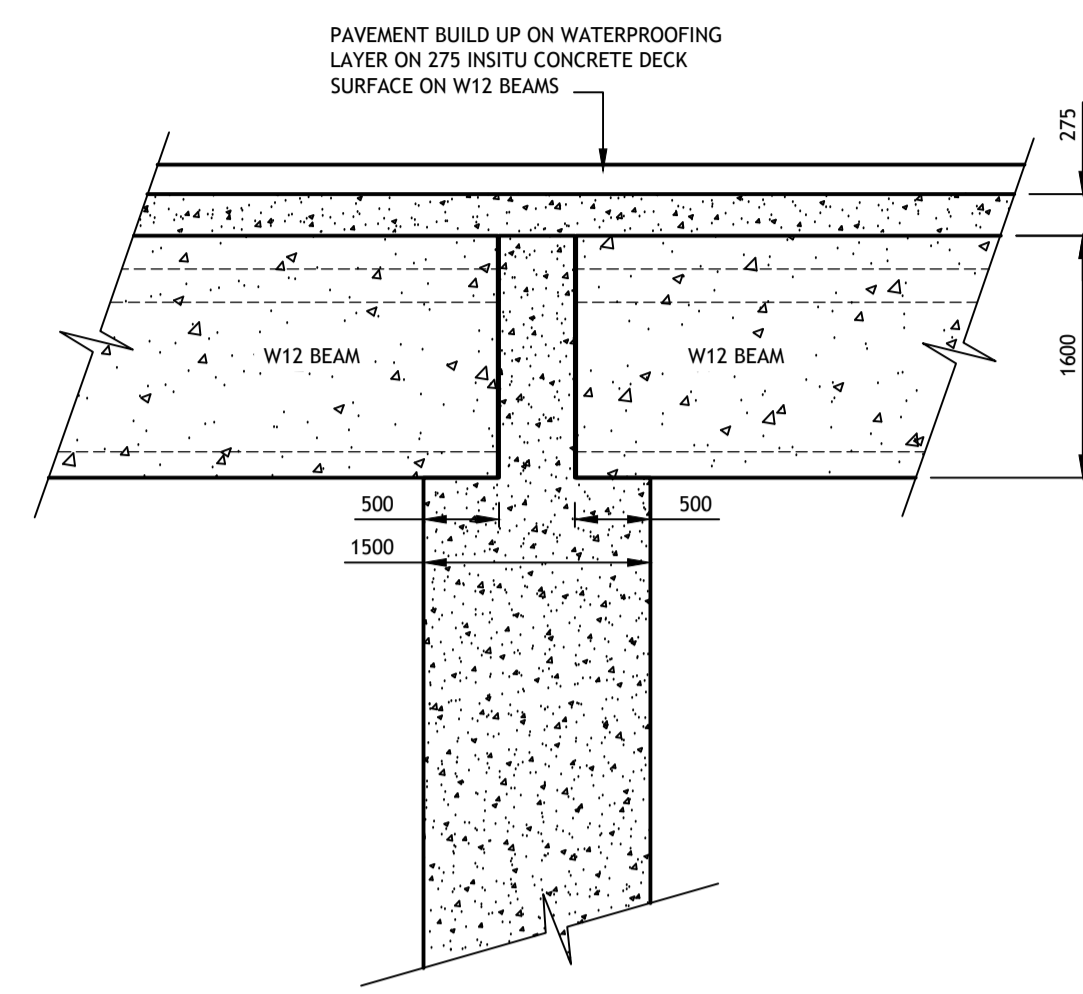
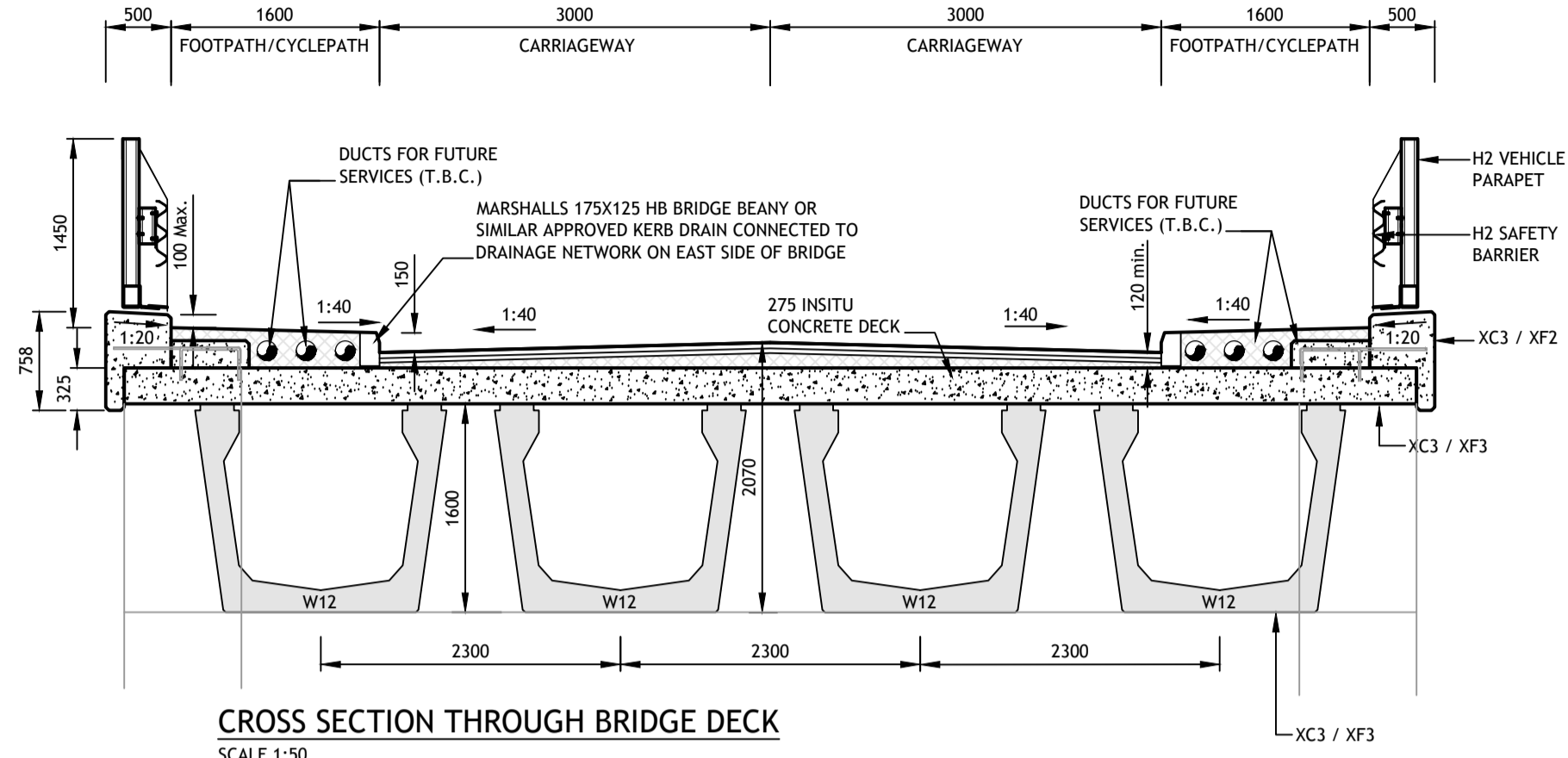
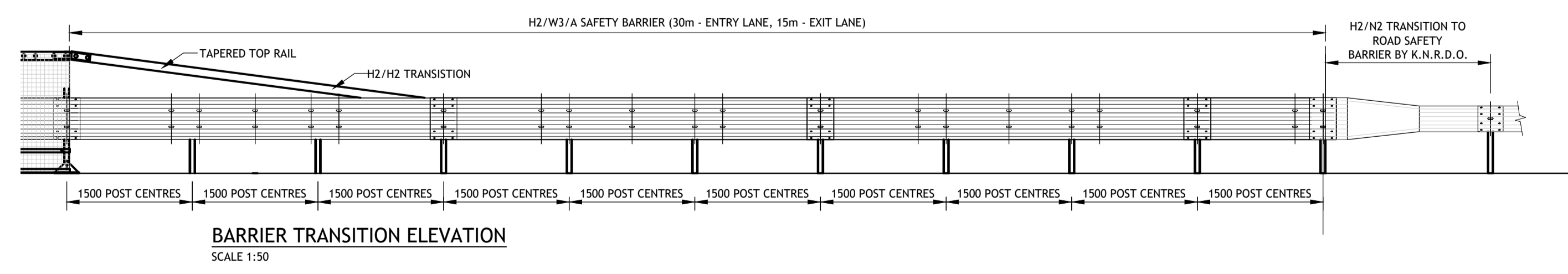
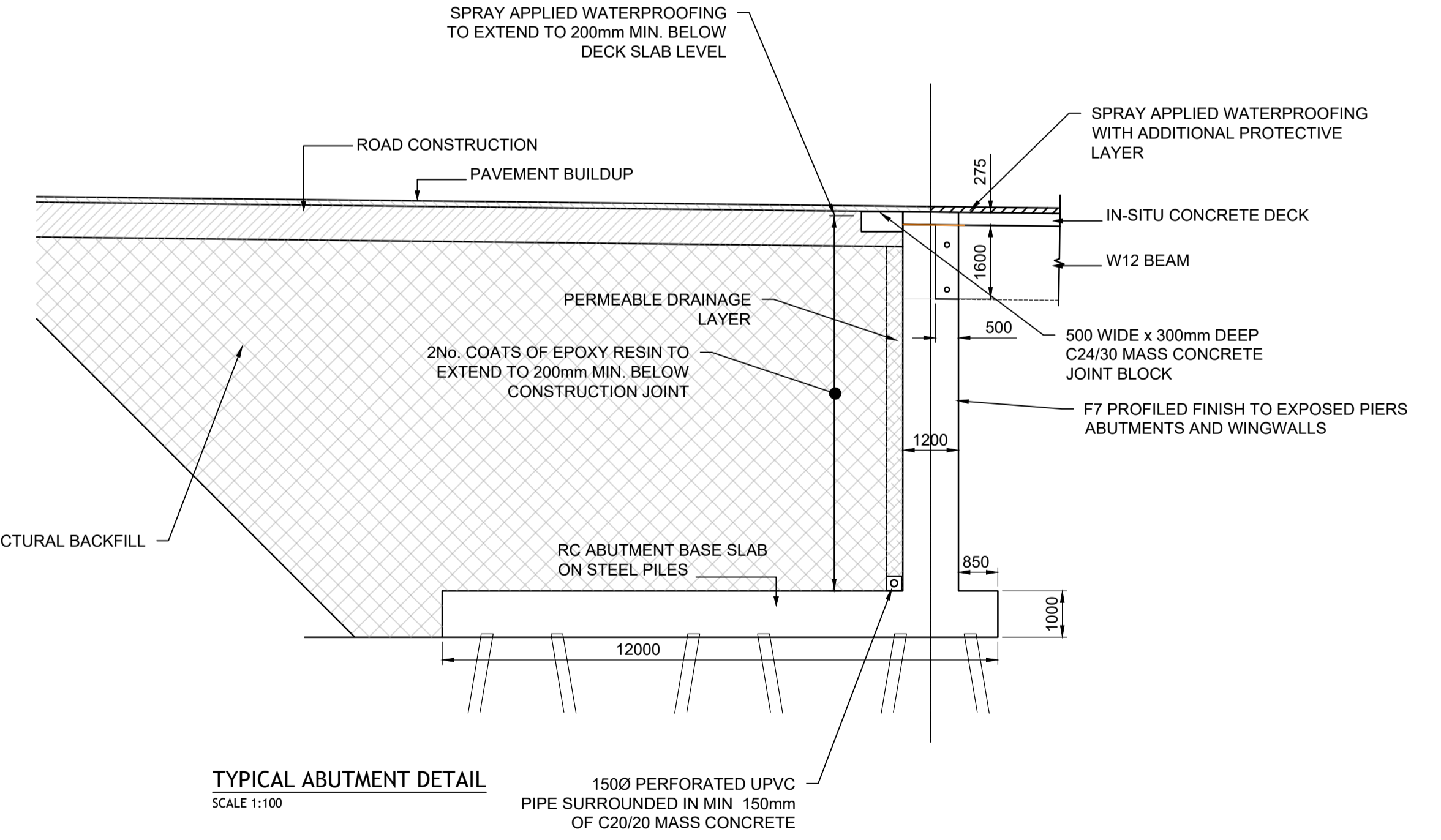
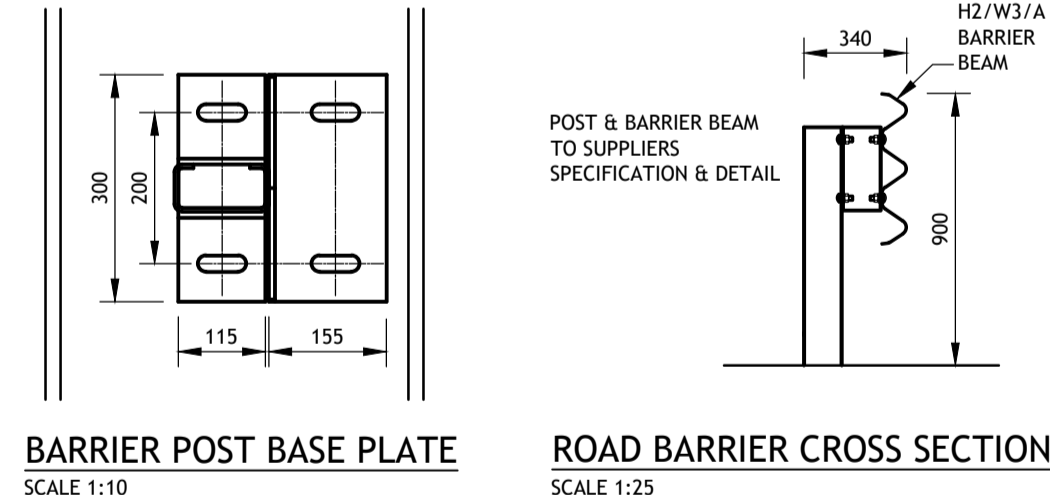
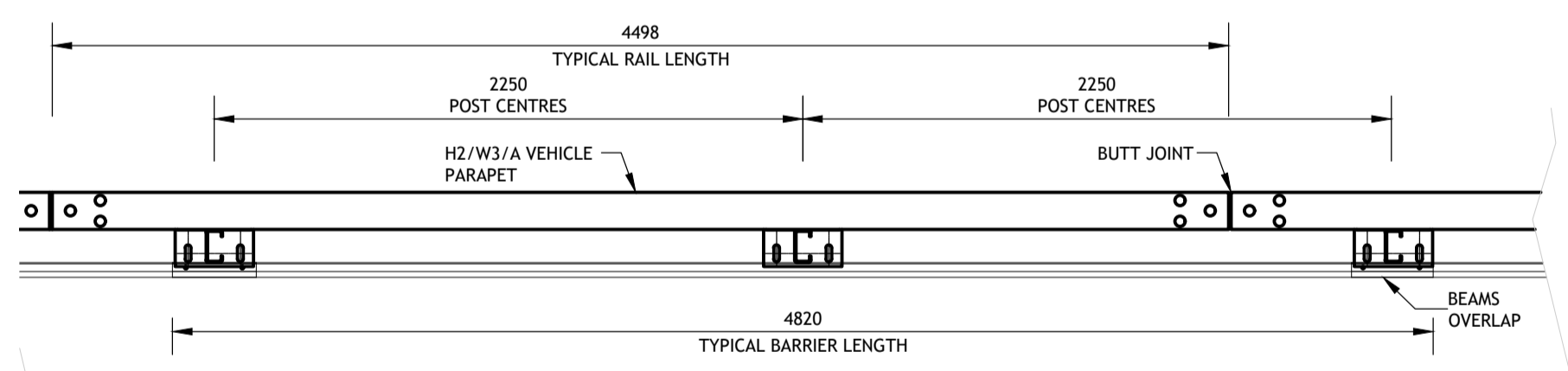
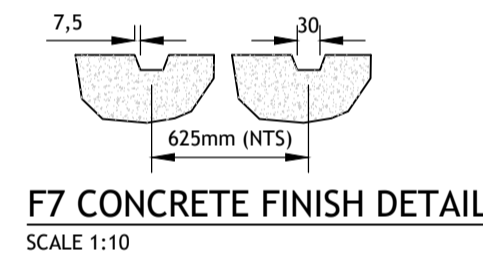
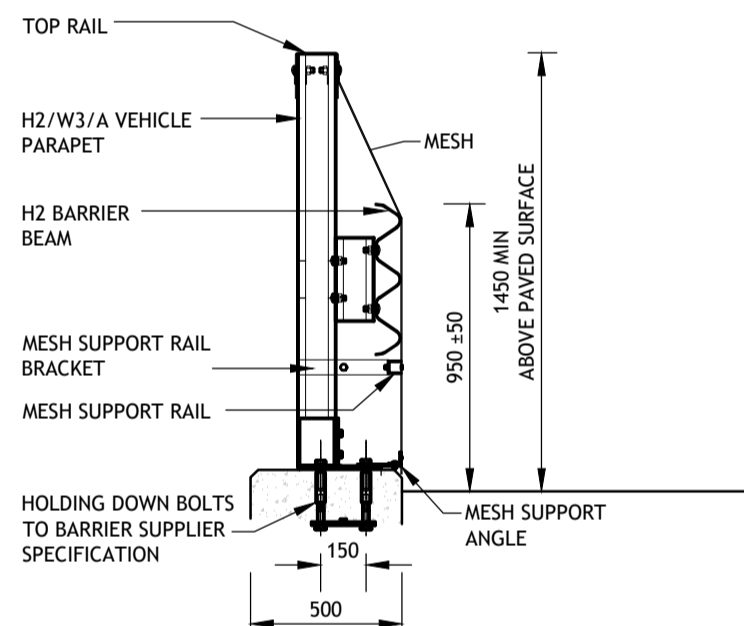
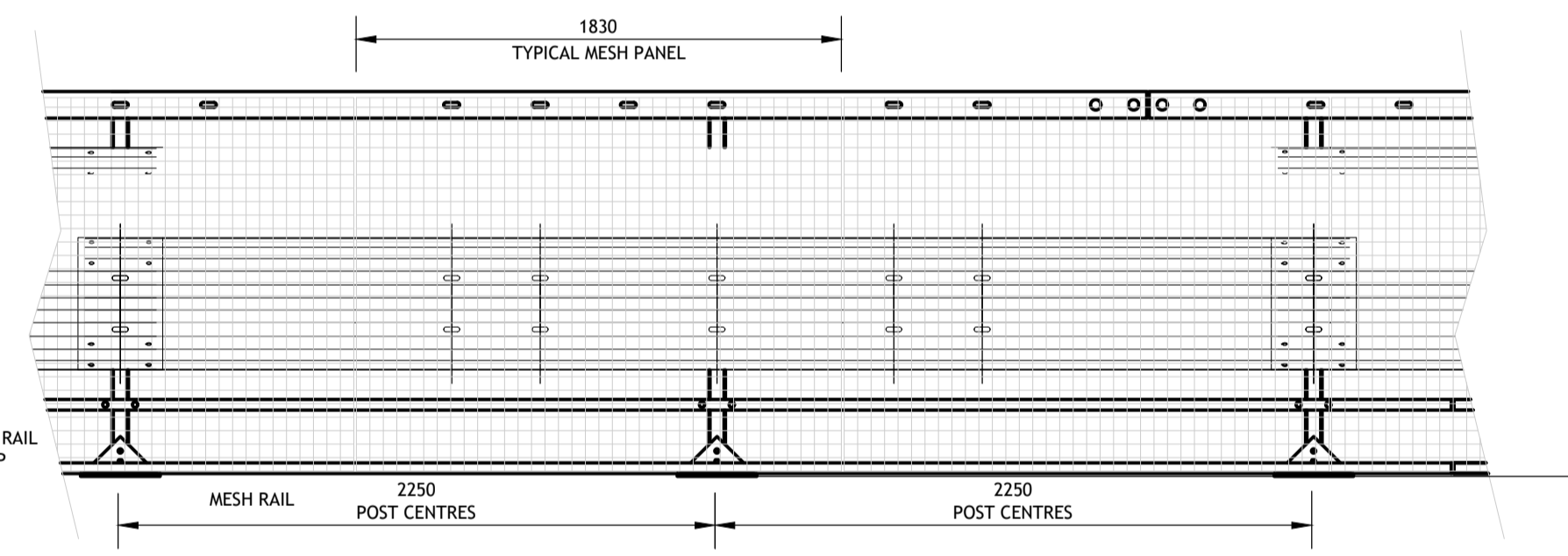

© PUNCH Consulting Engineers
 This drawing and any design hereon is the copyright of the Consultants and must not be reproduced without their written consent.
 All drawings remain the property of the Consultants. Figured dimension only to be taken from this drawing. Consultants to be informed immediately of any discrepancies before work proceeds.

Date Drawn: July 2020
 Drawn By: S Buckley
 Date Issued:
 Issued By:



| Rev | Amendment | By | Date |
|-----|---------------------|-----|------------|
| PLO | ISSUED FOR PLANNING | IBS | 2021/09/10 |



Client: **Comhairle Chontae Leitrim County Council**

Job: **HARTLEY BRIDGE REPLACEMENT**
 Title: **BRIDGE DETAILS**

PUNCH consulting engineers
 Dublin|Limerick|Cork|Galway|Glasgow
 Carnegie House, Library Road, Dun Laoghaire, Co. Dublin, A96 C7W7
 IRL: +353 1 271 2200 www.punchconsulting.com

Stage: PLANNING
 Scale @ A1: As Shown
 Technician Check: S Buckley
 Engineer Check: J Roche
 Approved:
 Drawing No: **182-164-105**
 Rev: **PL0**