

SETTING OUT LOCATION

SETTING OUT POINT	EASTING	NORTHING
SOP A	193638.762	301996.750
SOP B	193759.854	301952.509
SOP C	193875.155	301919.260
SOP D	193987.016	301907.190

NOTE: SETTING OUT COORDINATES ARE RELATIVE TO IRISH GRID

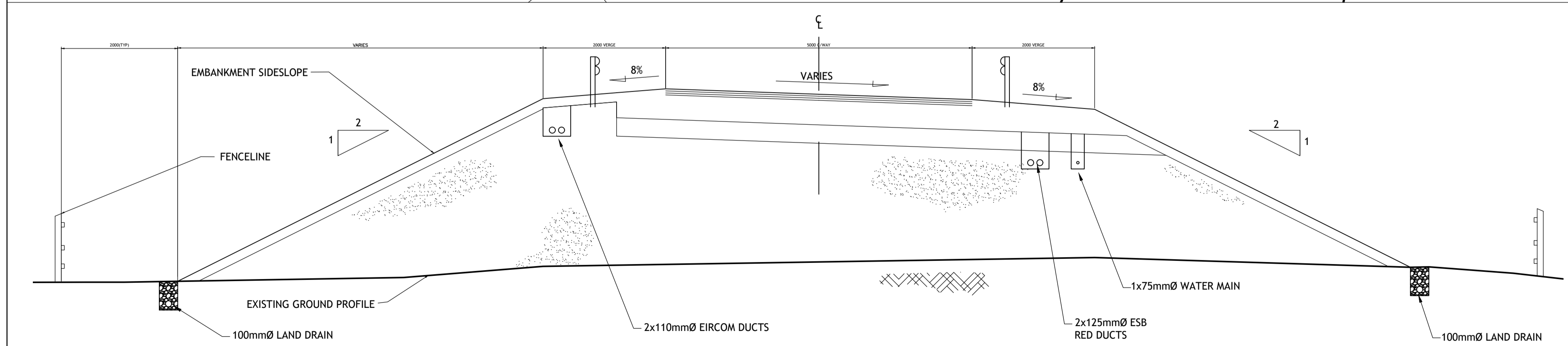
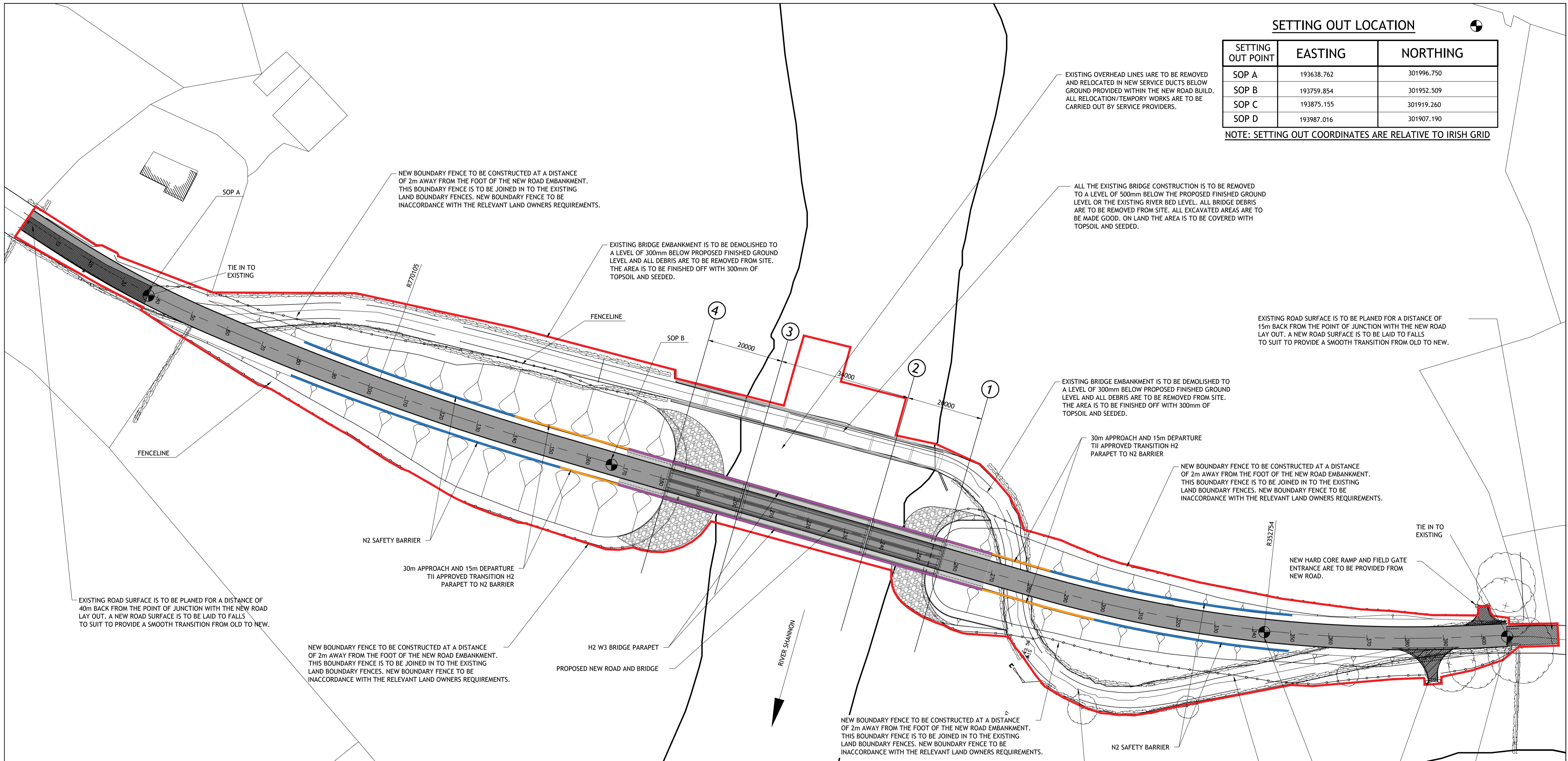

TYPICAL REALIGNED ROAD SECTION  
SCALE 1:50

© PUNCH Consulting Engineers  
 This drawing and any design hereon is the copyright of the Consultants and must not be reproduced without their written consent.  
 All drawings remain the property of the Consultants. Figured dimension only to be taken from this drawing. Consultants to be informed immediately of any discrepancies before work proceeds.

Date Drawn:	April 2021
Drawn By:	IB Skoric
Date Issued:	
Issued By:	

bsi  
 BIM Verified  
 Design & Construction  
 Capital/Delivery  
 PAS 1192-2

Rev	Amendment	By	Date
PL0	ISSUED FOR PLANNING	IBS	2021/09/10

Client:  
 Comhairle Chontae Leitrim  
 Leitrim County Council

Job: HARTLEY BRIDGE REPLACEMENT  
 Title: PROPOSED ROAD LAYOUT AND ACCOMODATION WORKS  
 Dublin | Limerick | Cork | Galway | Glasgow  
 IRL: +353 1 271 2200 www.punchconsulting.com

Stage:	PLANNING
Scale @ A1:	1:500
Technician Check:	IB Skoric
Engineer Check:	P Casey
Approved:	
Drawing No:	182-164-210
Rev:	PL0

Ordnance Survey Ireland Licence No. EN 0003720  
 © Ordnance Survey Ireland/Government of Ireland