

Street Elevation 01

1:200

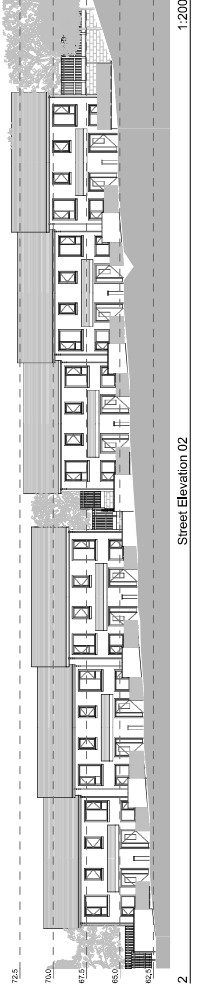

Street Elevation 02

1:200

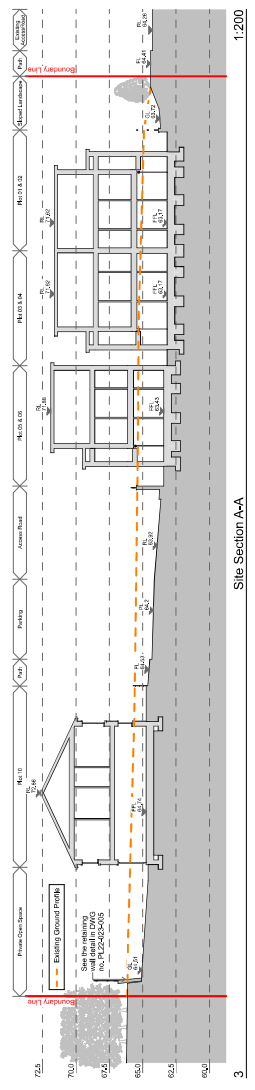

Site Section A-A

1:200

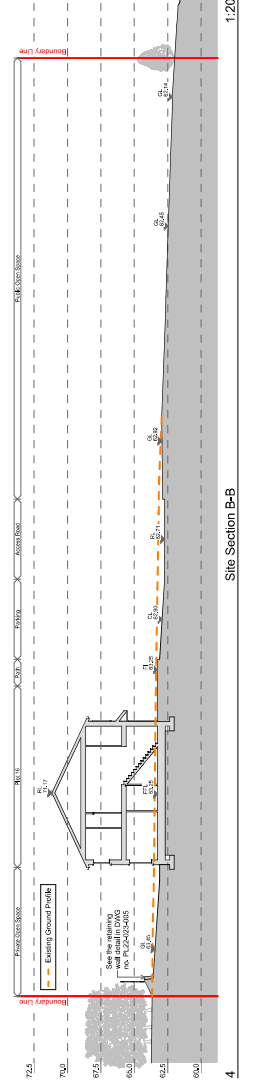

Site Section B-B

1:200

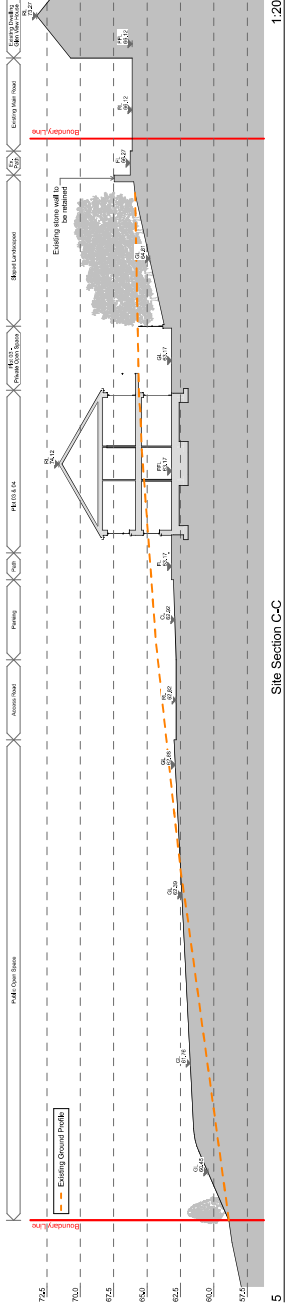

Site Section C-C

1:200

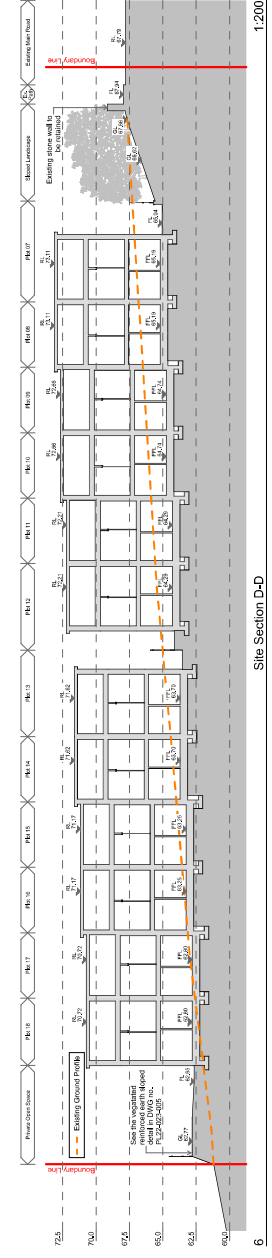

Site Section D-D

1:200



Entrance

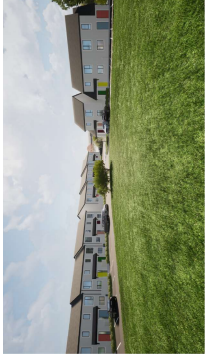

Plots 01-18



Plots 01-06

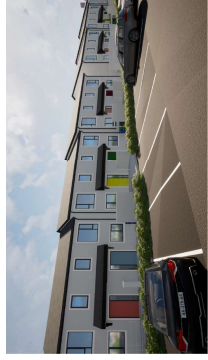

Plots 13-18



Plots 07-12



Site Layout - Key Plan

1:1000

Comhairle Chontae Leitrim
 Leitrim County Council

Project Name: **Planning**
 Wynne Gormley Architects & Gilsean Surveyors Ltd.
 01763 22222
 01763 22222
 01763 22222
 01763 22222

Proposed Housing Development @
 M-Bohony, Carrickce-Shannoin, Co. Leitrim
 for Leitrim County Council

Project No: PL22-03-003
 Date: 05/11/2023
 Drawn: J. McKeown
 Checked: E. Gilsean

Scale: 1:1000
 Project: Site Sections & Elevation

Checked: Wynne Gormley
 T: +353 49 43 61096
 F: +353 49 43 62097
 E: www.gilsean.ie
 W: www.gilsean.ie