

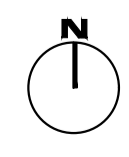

EXISTING SITE LAYOUT

Scale 1: 500

Site Area = 0.794 Hectares (c. 1.962 Acres)
Proposed Site Outlined in RED



 **Comhairle Chontae Leitrim**
 Leitrim County Council

 **An Roinn Forbartha Tuaithe agus Pobail**
 Department of Rural and Community Development

 **Rialtas na hÉireann**
 Government of Ireland

 **Tionscadal Éireann 2040**

REV.	DATE	DRAWN BY	CHECKED	DESCRIPTION

PLANNING ISSUE

 **mccabe architects**
 old laghey road | donegal town | co. donegal | F94 RX63
 brooks building | fennell road | sligo | co. sligo | F91 XF38

CLIENT: LEITRIM COUNTY COUNCIL
 PROJECT: DRUMSHANBO TOWN CENTRE REGENERATION PROJECT AT DRUMSHANBO, CO. LEITRIM.
 TITLE: Existing Site Layout

JOB #: 2022-026
 CREATED BY: []
 CHECKED BY: []
 SCALE: []
 DATE: 20.12.2022
 DRAWING NUMBER: 2022-026-PL002

THIS DRAWING IS COPYRIGHT. USE DIMENSIONS. DO NOT SCALE. CONTRACTORS MUST VERIFY DIMENSIONS ON SITE PRIOR TO STARTING WORK.