

Proposed Section D - D
Scale 1:500

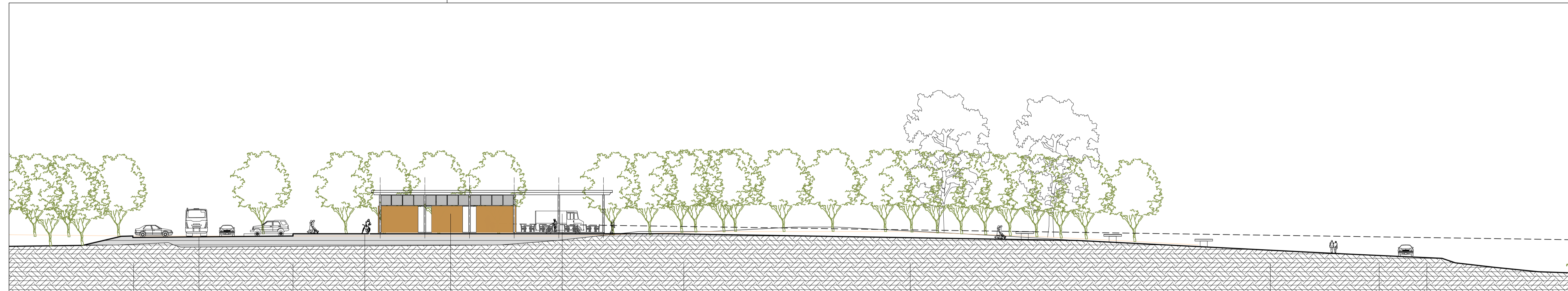

Part Section 1
Scale 1:250

- 1. ENTRANCE
- 2. EXIT
- 3. PROPOSED BUILDING
- 4. PROPOSED ROAD
- 5. EXISTING ROAD
- 6. CAR PARKING SPACES
- 7. BICYCLE PARKING
- 8. COFFEE TRUCK
- 9. CAMPERVAN / CAR & BOAT TRAILER PARKING
- 10. PROPOSED WASTE WATER TREATMENT SYSTEM
- 11. PROPOSED SURFACE WATER SOAKAWAY
- 12. SMALL COACH PARKING
- 13. PROPOSED TURNING CIRCLE

Drawing Details

Drawing Title:

Proposed Site Section D

Ref: 23109-01-300

Scale: 1:250 @ A1

Project Description:

Proposed Development,
Glenfame Woods,
Co. Leitrim.

Project Stage: Part 8 Application

Client Details:

Coille CGA

All dimensions to be checked on site.

Do not scale dimensions from this drawing,
use figured dimensions only.
Refer to Engineer's drawings and specification
for all structural and services information.

Any discrepancies between the Architect's and
Engineer's drawings to be reported to the
Architect immediately.

The survey information shown on this drawing
is based on a survey prepared by a third party
and Spentide Ltd accept no responsibility for
the accuracy or completeness of the survey

Document Record

P/S	Purpose / Description	Rev
1	Issued for Approval	0
1	Issued for Leitrim CoCo review	1
1	Issued for Part 8 Submission	2



Unit 2 the Mart, Coolbawn,
Broderick St, Middleton, Co. Cork,
Ireland.

Email: info@spentide.ie
Website: www.spentide.ie

Tel: +353 21 4633815
+353 87 9903810

© Drawing and content are copyright