

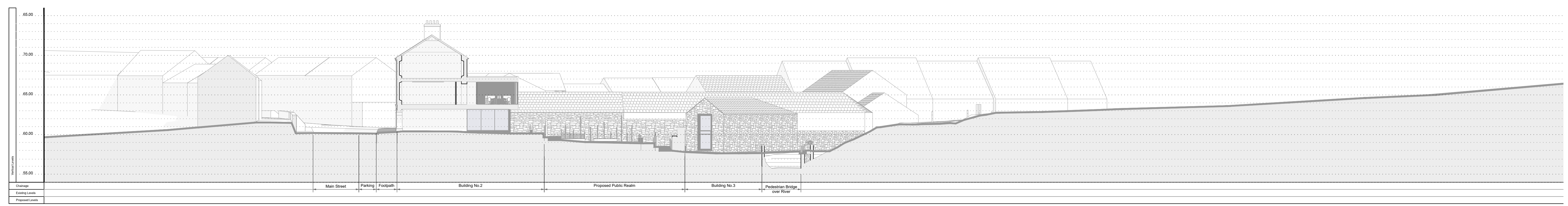

PROPOSED SITE SECTION B-B Scale 1:500

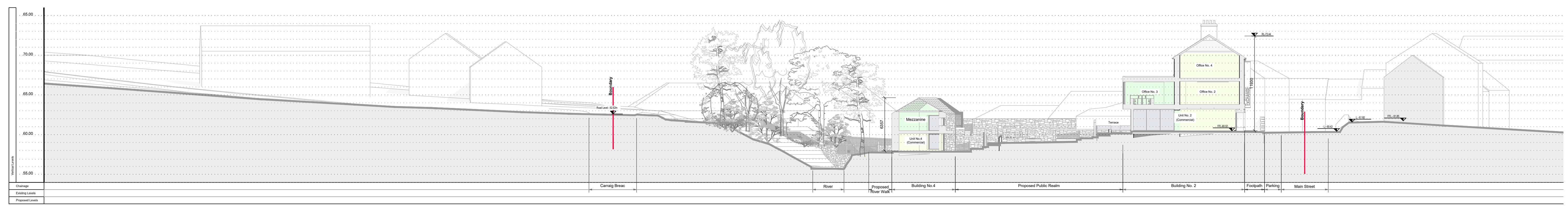

PROPOSED SITE SECTION C-C Scale 1:500



PROPOSED SITE SECTION D-D Scale 1:500

KEY / LEGEND	
	Existing Structure
	Proposed Structure
	Existing Floor Area
	Proposed Floor Area

PROPOSED SITE SECTIONS Scale 1: 250



Leitrim County Council
Comhairle Chontae Liatroma



An Roinn Forbartha Tuaithe agus Pobail
Department of Rural and Community Development



Rialtas na hÉireann
Government of Ireland
Tionscadal físeann Project Ireland 2040

REV.	DATE	DRAWN BY	CHECKED	DESCRIPTION



old laghey road | donegal town | co. donegal | F94 RX63
brooks building | finskin road | sligo | co. sligo | F91 XF38

PLANNING ISSUE

CLIENT: LEITRIM COUNTY COUNCIL
Drimsharbo EXCHANGE

PROJECT: PROPOSED DEVELOPMENT AT
DRYMISHANBO, CO. LEITRIM.

TITLE: Proposed Site Sections
(2 of 2)

JOB #: 2022-026

FILE NAME: 2022-026-P102

CREATED BY: [Signature]

CHECKED BY: [Signature]

SCALE: 1:250

DATE: 10.12.2022

DRAWING NUMBER: 2022-026-P102