

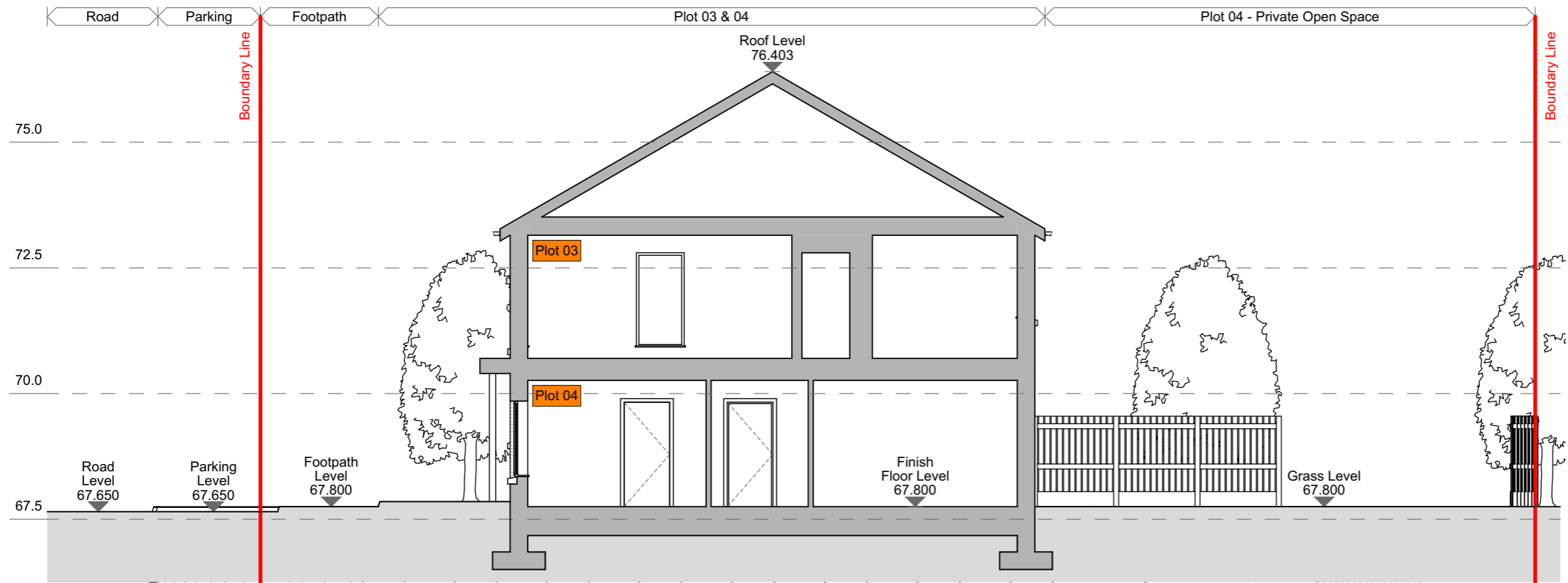

1 **Street Elevation 01** 1:100



2 **Site Section A-A** 1:100



Rev	Issue Date	Description	Approved by

Purpose of Issue
PLANNING - PART 8

Wynne Gormley Architects & Surveyors Ltd.

© WGG ARCHITECTS & SURVEYORS LTD
 COPYRIGHT RESERVED

JOB DETAILS
 Proposed Residential Units @
 Keshcarrigan, Co. Leitrim for Leitrim County Council

Scale @ A3
 1:100, 1:1

Date
 23/10/2023

Drawn by
 J. McDermott

Checked by
 E. Gilsenan

21, Church View, Cavan
 T +353 49 43 61096
 F +353 49 43 62907
 E info@wggarchitects.ie
 W www.wggarchitects.ie

