

EXISTING GROUND FLOOR PLAN
SCALE 1:200
Ground Floor Area: 788.82 sqm
First Floor Area: 246.18 sqm
Total Building Area: 1035.00 sqm

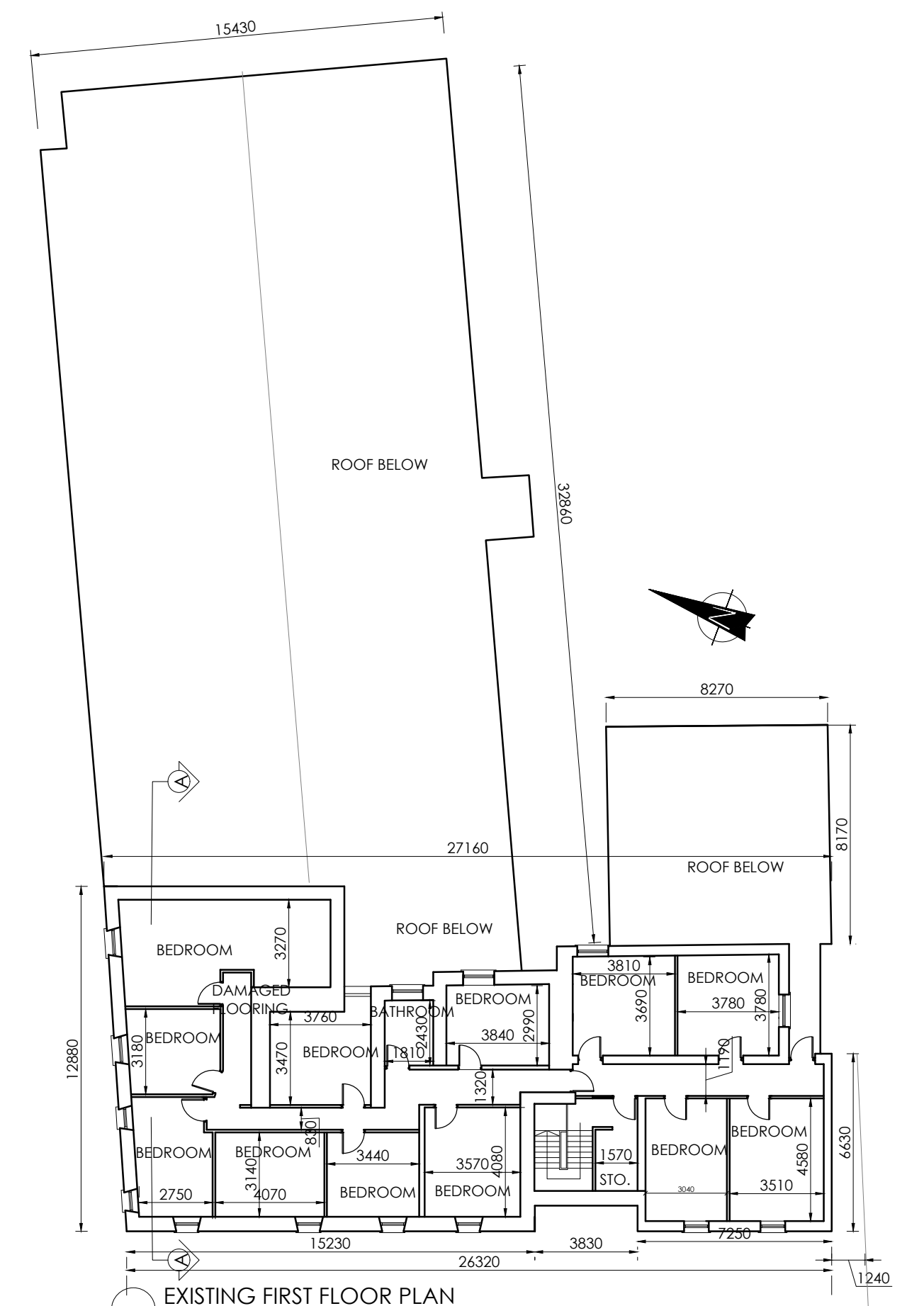

EXISTING FIRST FLOOR PLAN
SCALE 1:200
First Floor Area: 246.18 sqm

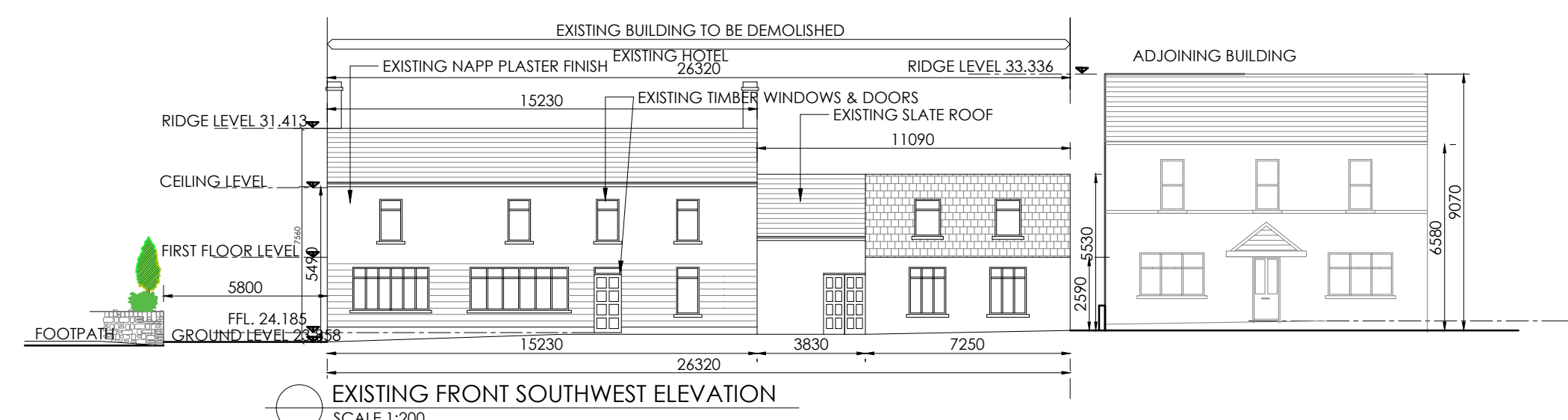

EXISTING FRONT SOUTHWEST ELEVATION
SCALE 1:200

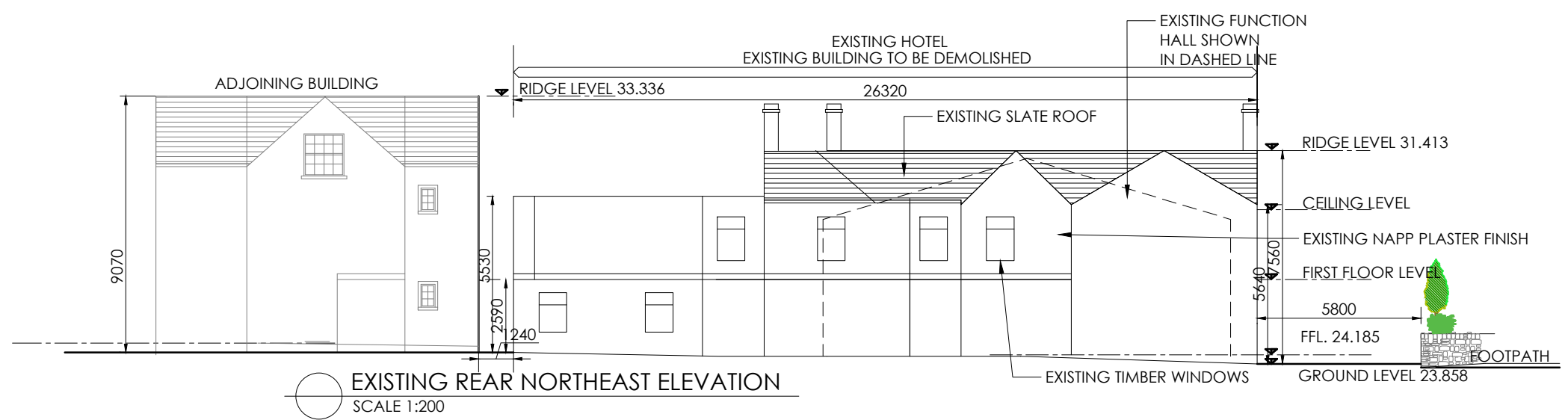

EXISTING REAR NORTHEAST ELEVATION
SCALE 1:200

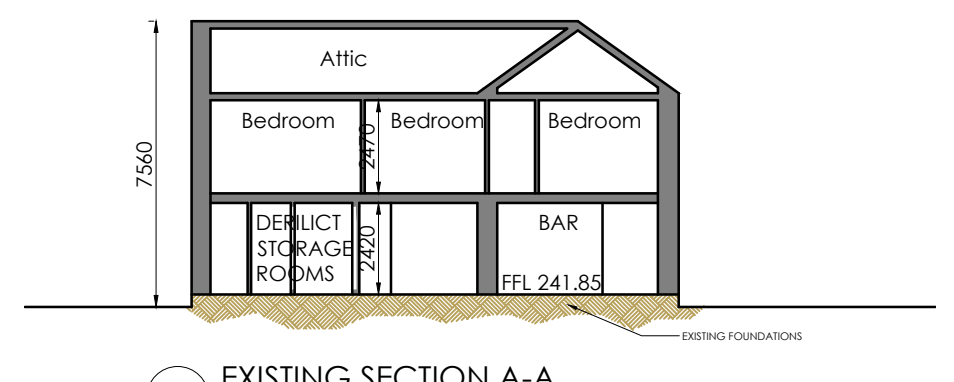

EXISTING SECTION A-A
SCALE 1:200

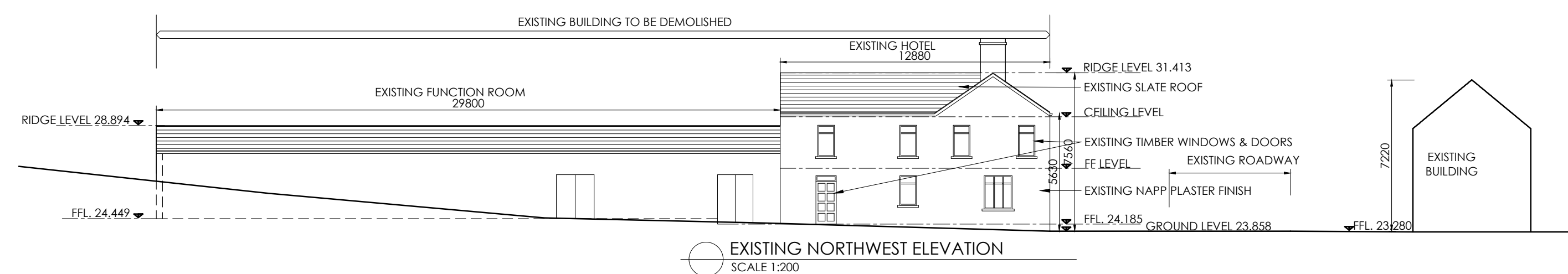

EXISTING NORTHWEST ELEVATION
SCALE 1:200

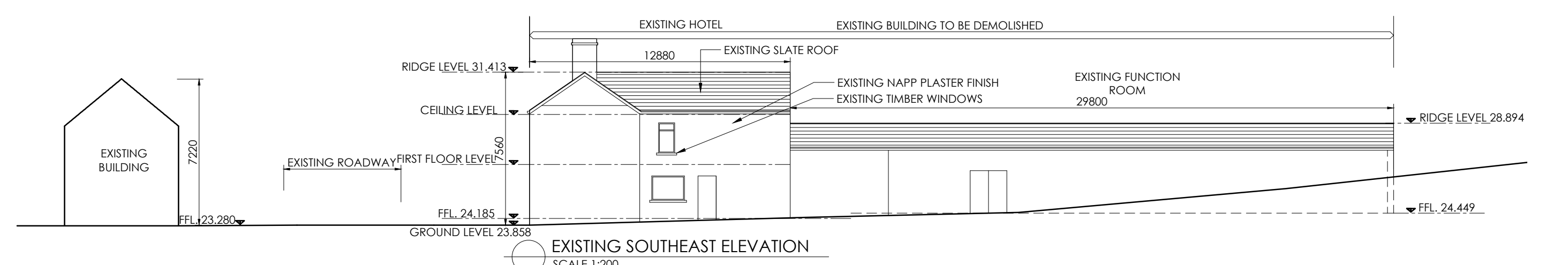

EXISTING SOUTHEAST ELEVATION
SCALE 1:200

NOTES:
This drawing is copyright and may not be copied or altered without permission.
Use only figured dimensions. Do not scale this drawing.
The contractor is responsible for checking all dimensions on site prior to construction.
The Architects are to be notified of any discrepancies prior to work commencing.
Levels and contours, shown on drawings, are relative to local datum unless specified

REVISION	DATE	DESCRIPTION	INITIAL	REVISION	DATE	DESCRIPTION	INITIAL

LEITRIM COUNTY COUNCIL			
Proposed Open Library Building			
Drumahaire Td., Drumahair, Co. Leitrim			
EXISTING SITE LAYOUT, FLOOR PLANS & ELEVATIONS			
20455	SCALE: As Shown	DATE: 5-Oct-20	20455-SRV -100

SWEENEY architects
 PH: 043 334 3480
 EMAIL: info@sweeneyarchitects.ie
 www.sweeneyarchitects.ie
 SWEENEY architects
 Black & Green Park
 Antrim B.S.
 Londonderry