

Development Plan

Strategic Flood Risk Assessment

Appendix III

24/04/2023



Table of Contents

Land Use Zoning / Flood Zone Intersections

Ballinamore	1
Carrigallen	2
Cloone	3
Dowra	4
Dromahair	5
Dromod	6
Drumkeeran	7
Drumshambo	8
Drumsna	9
Fenagh	10
Glenfarne	11
Glenfarne - Stranagress	12
Jamestown	13
Keshcarrigan	14
Kiltyclogher	15
Kinlough	16
Leitrim Village	17
Manorhamilton	18
Mohill	19
Newtowngore	20
Roosky	21
Rossinver	22
Tullaghan	23

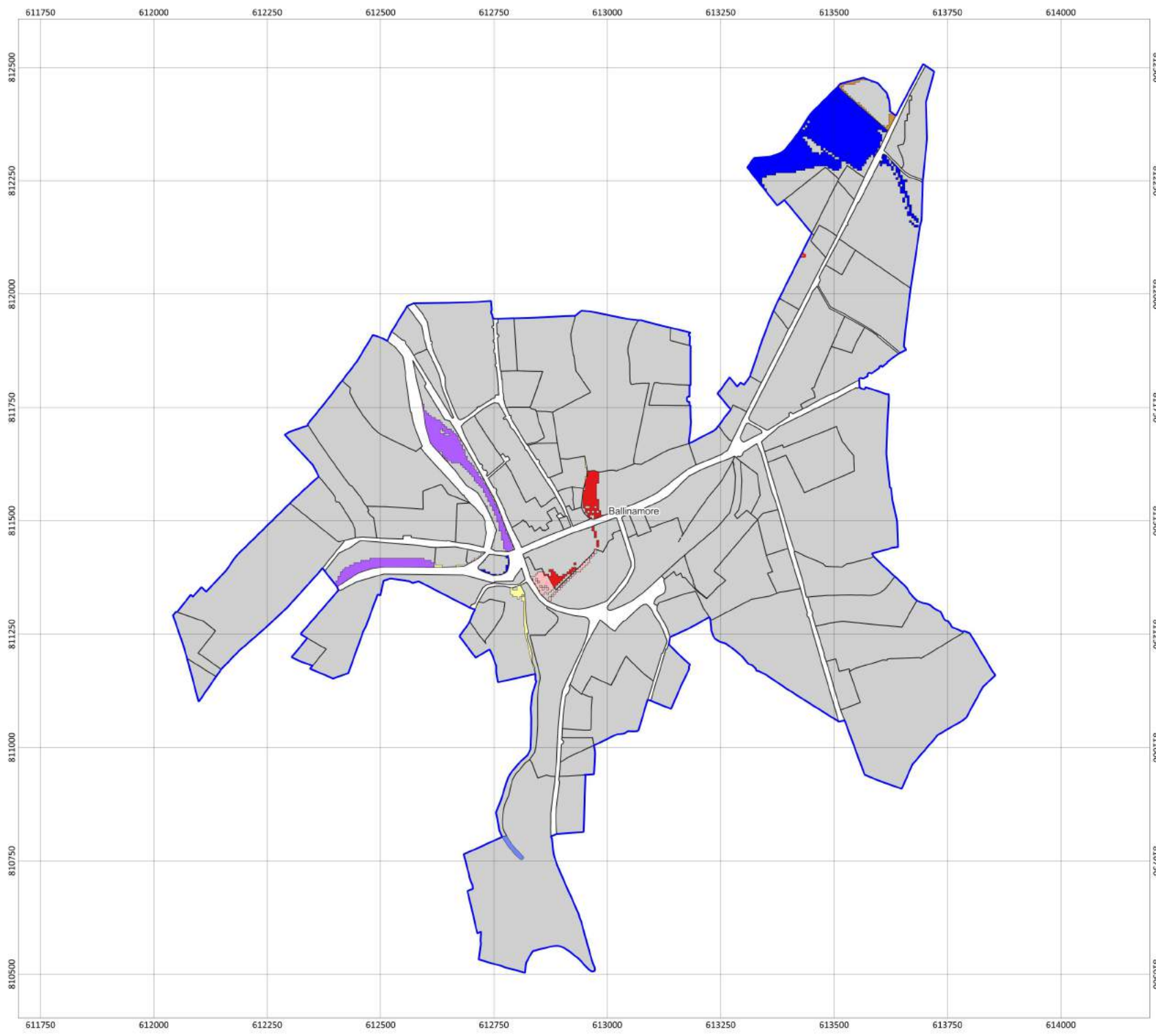

**Leitrim
County Development Plan
2022-2028
Land Use Zoning/
Flood Zone Intersects**

Ballinamore

-  Settlement Boundary
- Flood Zone Intersections**
-  New Residential
-  Existing Residential
-  Town/Village Centre
-  Enterprise & Employment
-  Mixed Use
-  Social & Community
-  General
-  Tourism Related Development
-  Utilities



Coordinates in ITM

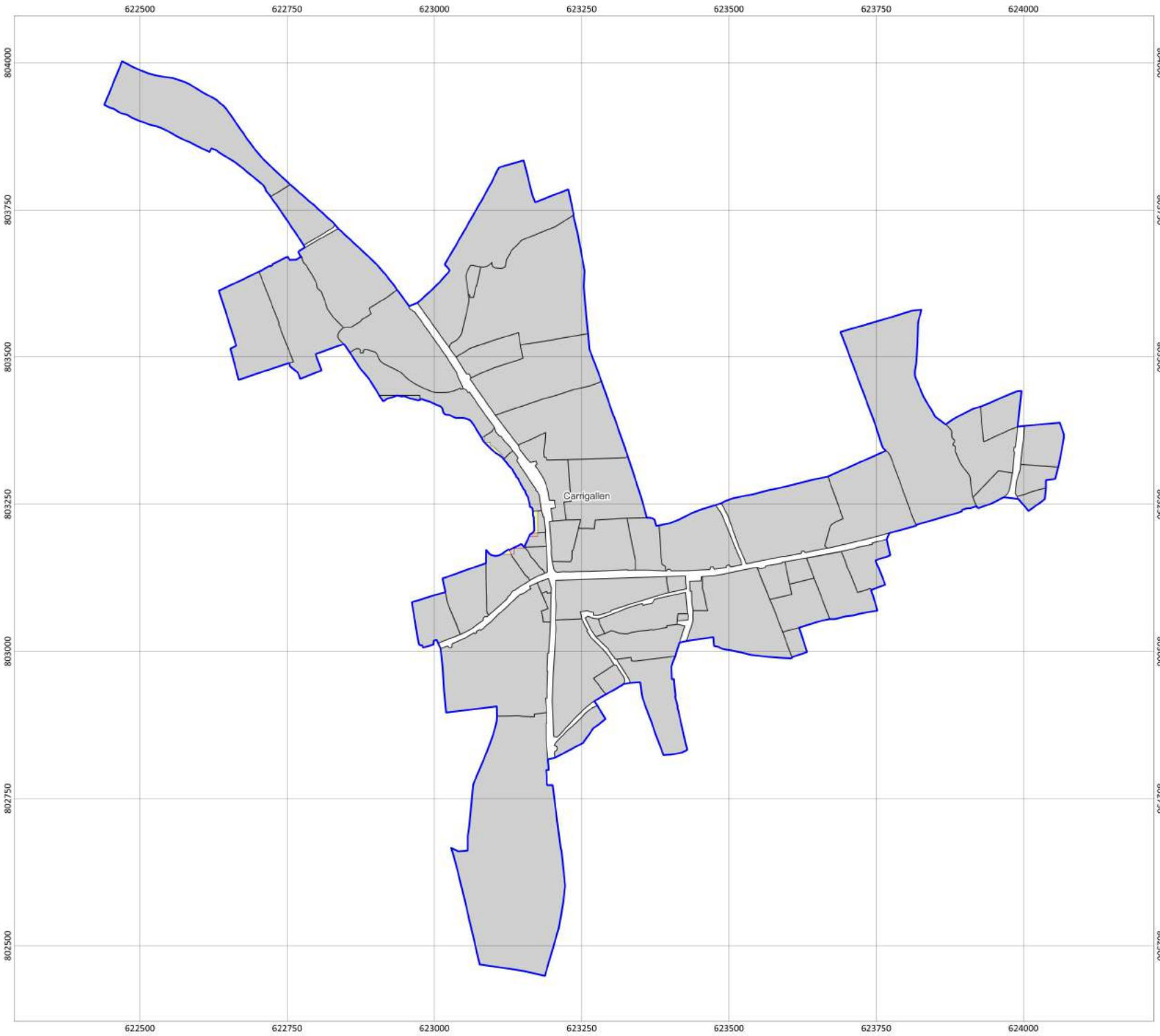

**Leitrim
County Development Plan
2022-2028
Land Use Zoning/
Flood Zone Intersects**

Carrigallen

-  Settlement Boundary
- Flood Zone Intersections**
-  New Residential
-  Existing Residential
-  Town/Village Centre
-  Enterprise & Employment
-  Mixed Use
-  Social & Community
-  General
-  Tourism Related Development
-  Utilities



Coordinates in ITM

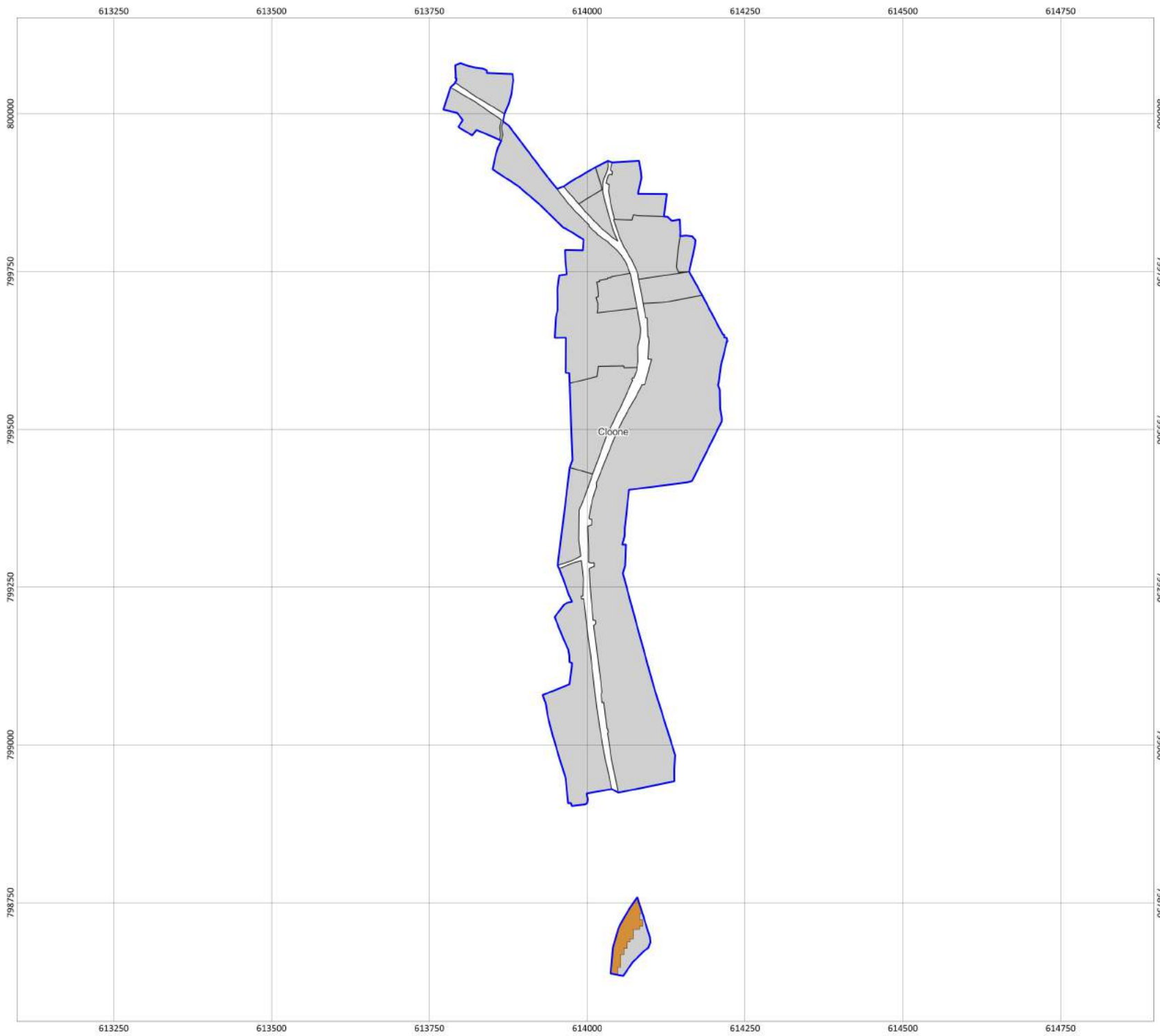

**Leitrim
County Development Plan
2022-2028
Land Use Zoning/
Flood Zone Intersects**

Cloone

-  Settlement Boundary
- Flood Zone Intersections**
-  New Residential
-  Existing Residential
-  Town/Village Centre
-  Enterprise & Employment
-  Mixed Use
-  Social & Community
-  General
-  Tourism Related Development
-  Utilities



Coordinates in ITM

599000

599250

599500

826750

826750

826500

826500

599000

599250

599500

**Leitrim
County Development Plan
2022-2028
Land Use Zoning/
Flood Zone Intersects**

Dowra

 Settlement Boundary

Flood Zone Intersections

-  New Residential
-  Existing Residential
-  Town/Village Centre
-  Enterprise & Employment
-  Mixed Use
-  Social & Community
-  General
-  Tourism Related Development
-  Utilities

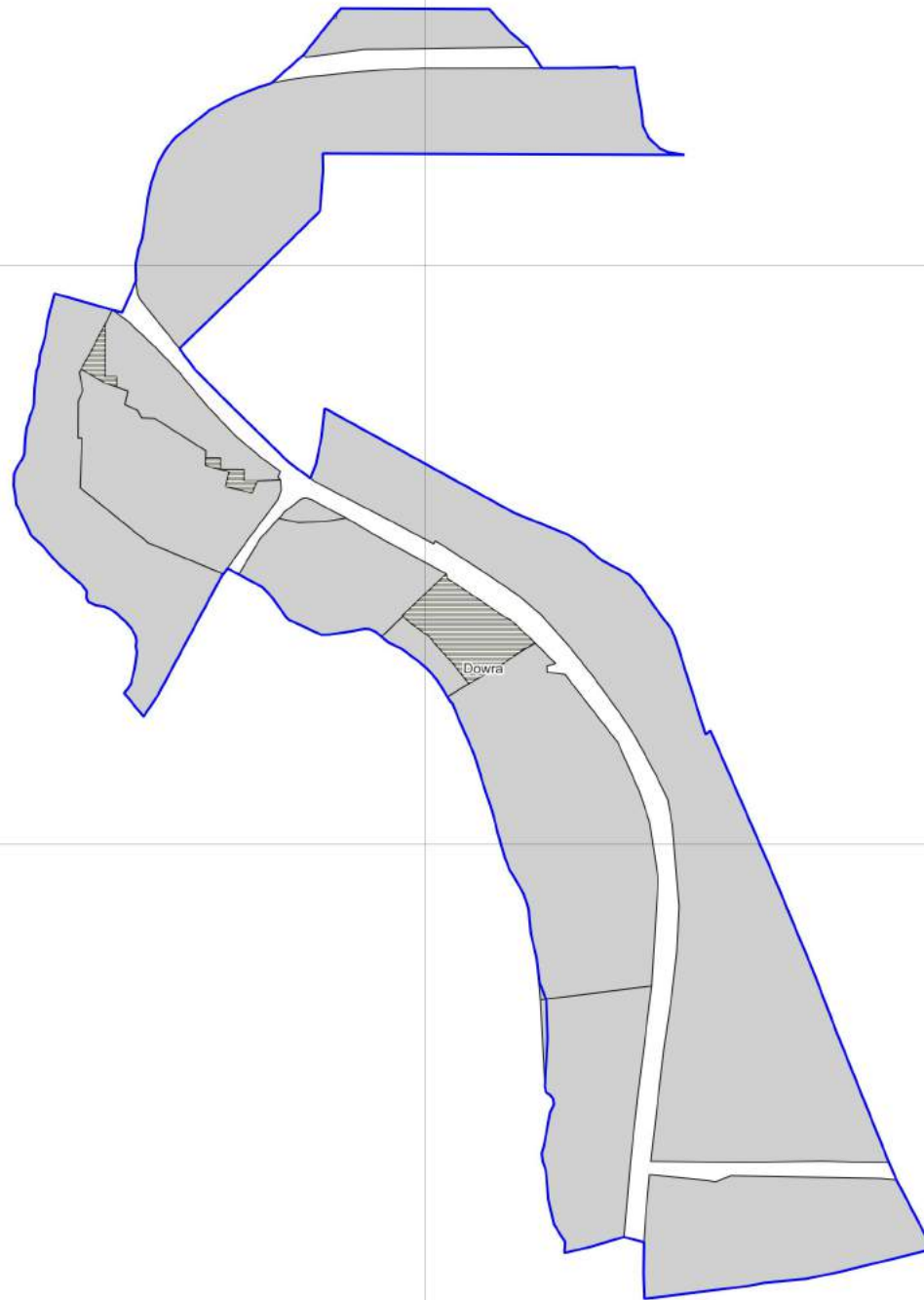

Coordinates in ITM

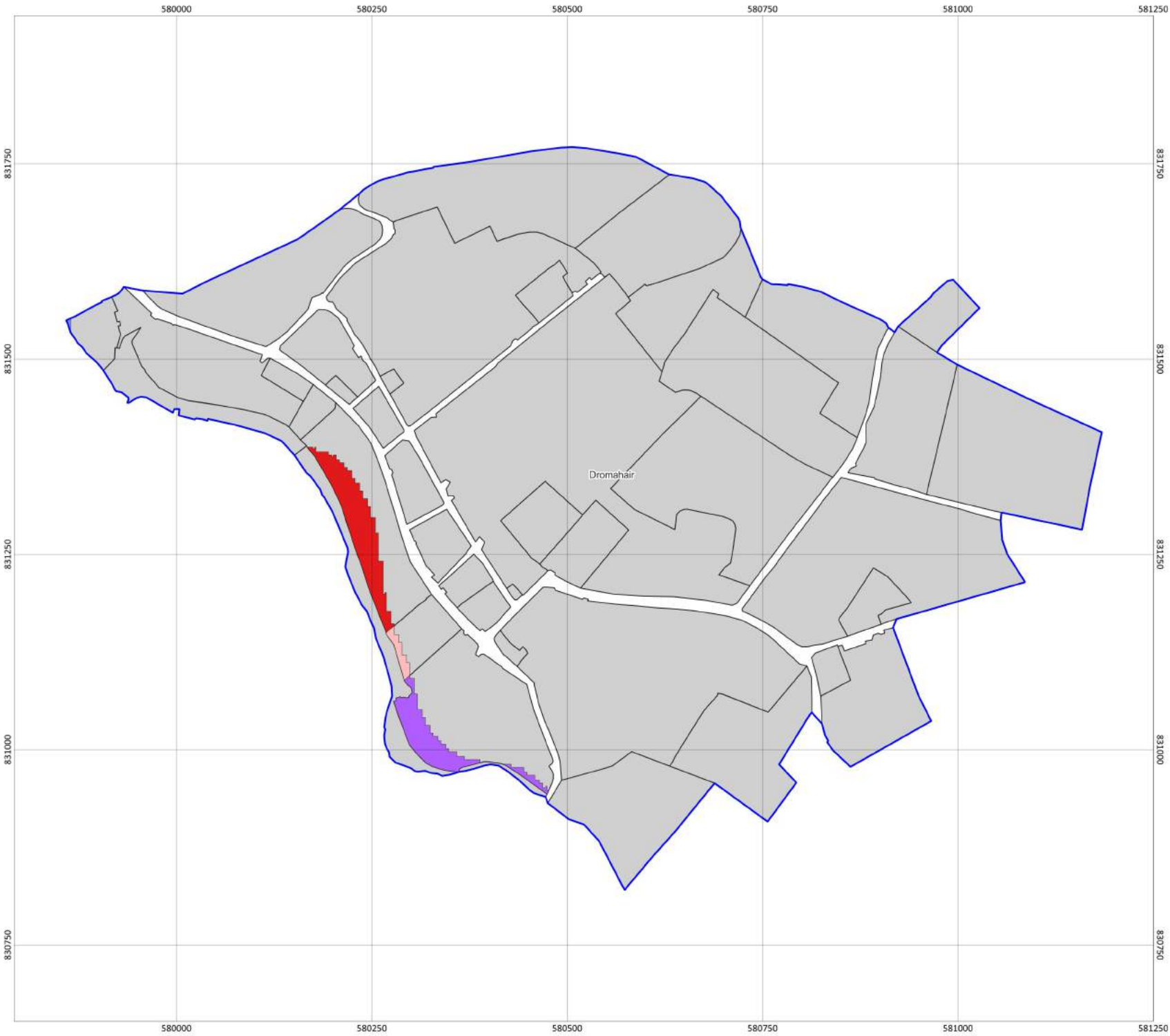

**Leitrim
County Development Plan
2022-2028
Land Use Zoning/
Flood Zone Intersects**

Dromahair

-  Settlement Boundary
- Flood Zone Intersections**
-  New Residential
-  Existing Residential
-  Town/Village Centre
-  Enterprise & Employment
-  Mixed Use
-  Social & Community
-  General
-  Tourism Related Development
-  Utilities



Coordinates in ITM

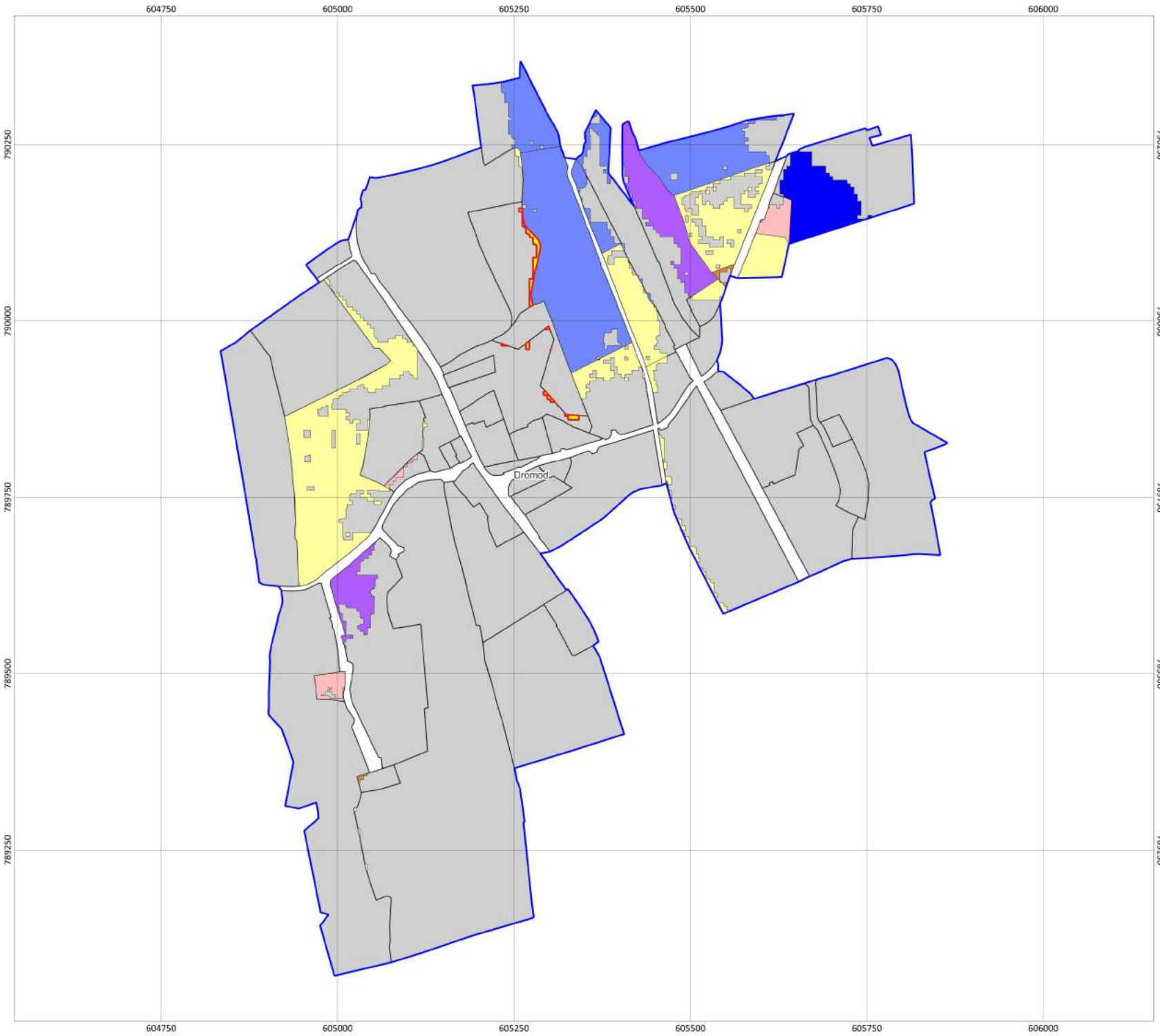

**Leitrim
County Development Plan
2022-2028
Land Use Zoning/
Flood Zone Intersects**

Dromod

-  Settlement Boundary
- Flood Zone Intersections**
-  New Residential
-  Existing Residential
-  Town/Village Centre
-  Enterprise & Employment
-  Mixed Use
-  Social & Community
-  General
-  Tourism Related Development
-  Utilities



Coordinates in ITM



**Leitrim
County Development Plan
2022-2028
Land Use Zoning/
Flood Zone Intersects**

Drumkeeran

-  Settlement Boundary
- Flood Zone Intersections**
-  New Residential
-  Existing Residential
-  Town/Village Centre
-  Enterprise & Employment
-  Mixed Use
-  Social & Community
-  General
-  Tourism Related Development
-  Utilities



Coordinates in ITM



**Leitrim
County Development Plan
2022-2028
Land Use Zoning/
Flood Zone Intersects**

Drumshambo

-  Settlement Boundary
- Flood Zone Intersections**
-  New Residential
-  Existing Residential
-  Town/Village Centre
-  Enterprise & Employment
-  Mixed Use
-  Social & Community
-  General
-  Tourism Related Development
-  Utilities



Coordinates in ITM



**Leitrim
County Development Plan
2022-2028
Land Use Zoning/
Flood Zone Intersects**

Drumsna

Settlement Boundary

Flood Zone Intersections

- New Residential
- Existing Residential
- Town/Village Centre
- Enterprise & Employment
- Mixed Use
- Social & Community
- General
- Tourism Related Development
- Utilities



Coordinates in ITM

610500

610750

611000

808250

808250

808000

808000

807750

807750

610500

610750

611000

**Leitrim
County Development Plan
2022-2028
Land Use Zoning/
Flood Zone Intersects**

Fenagh

-  Settlement Boundary
- Flood Zone Intersections**
-  New Residential
-  Existing Residential
-  Town/Village Centre
-  Enterprise & Employment
-  Mixed Use
-  Social & Community
-  General
-  Tourism Related Development
-  Utilities

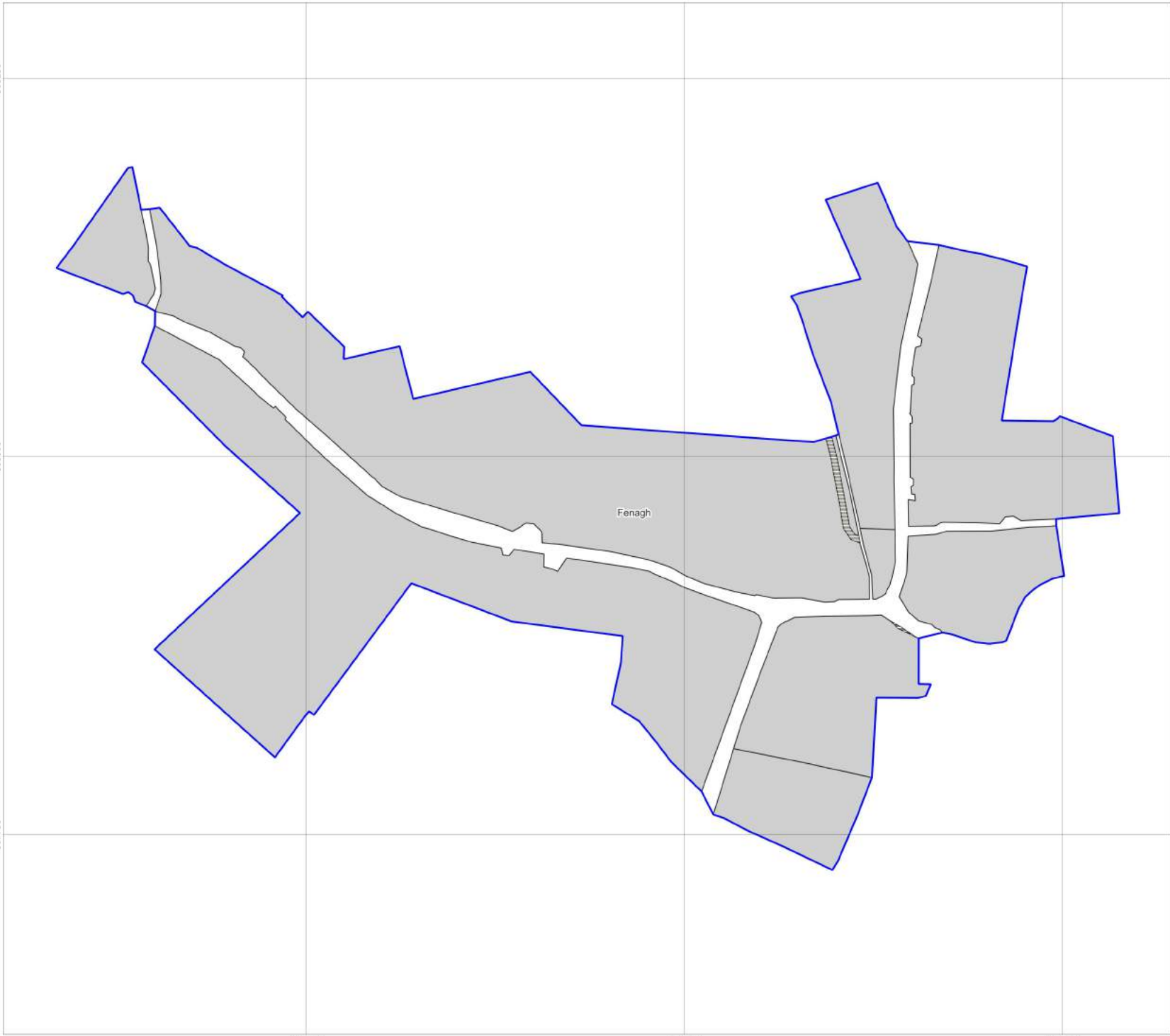

Coordinates in ITM

601000

601250

**Leitrim
County Development Plan
2022-2028
Land Use Zoning/
Flood Zone Intersects**

Glenfarne

 Settlement Boundary

Flood Zone Intersections

-  New Residential
-  Existing Residential
-  Town/Village Centre
-  Enterprise & Employment
-  Mixed Use
-  Social & Community
-  General
-  Tourism Related Development
-  Utilities

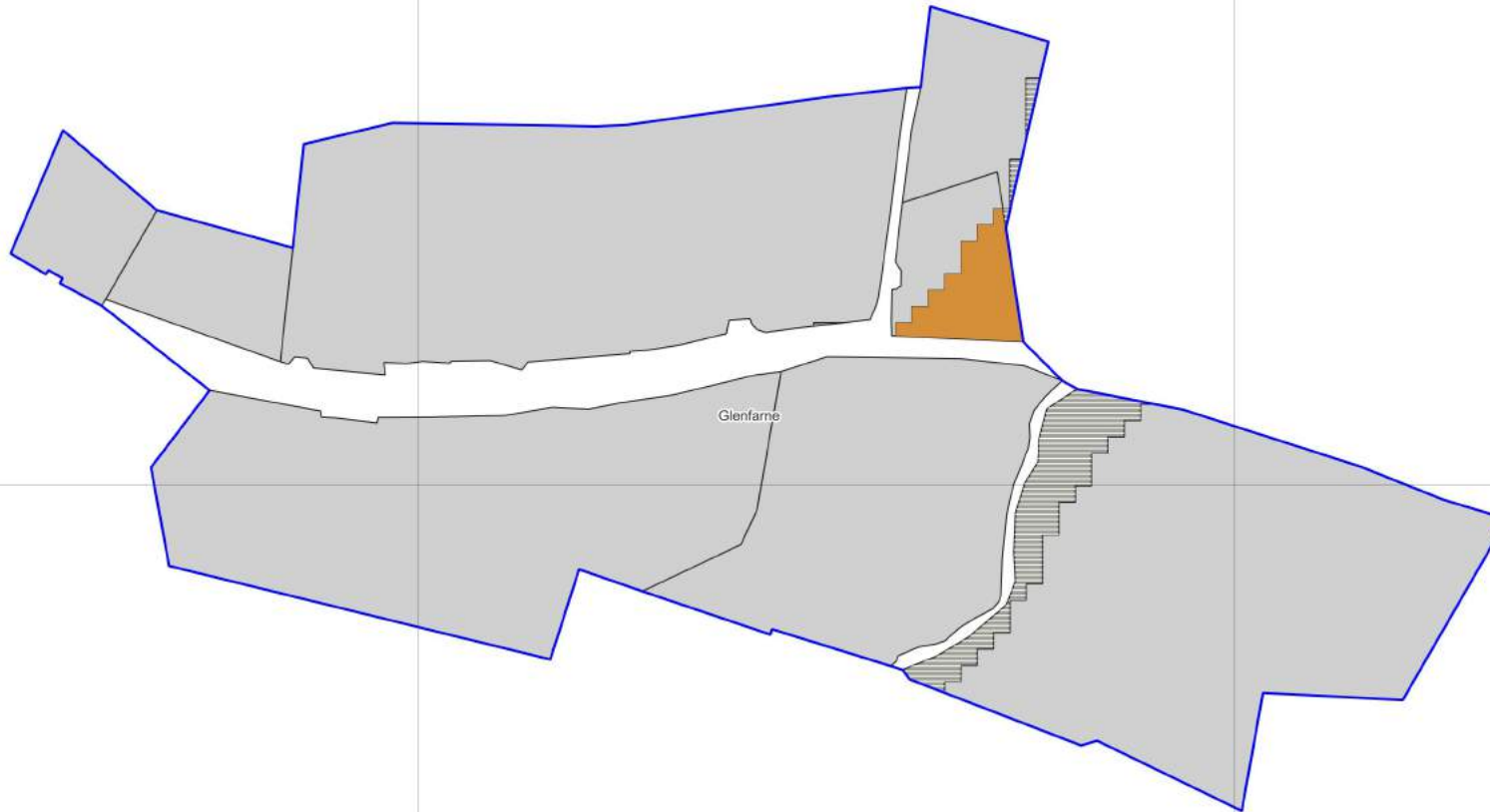

837250

837250

601000

601250



Coordinates in ITM

599750

600000

**Leitrim
County Development Plan
2022-2028
Land Use Zoning/
Flood Zone Intersects**

Glenfarne - Stranagress

-  Settlement Boundary
- Flood Zone Intersections**
-  New Residential
-  Existing Residential
-  Town/Village Centre
-  Enterprise & Employment
-  Mixed Use
-  Social & Community
-  General
-  Tourism Related Development
-  Utilities

837500

837500

837250

837250

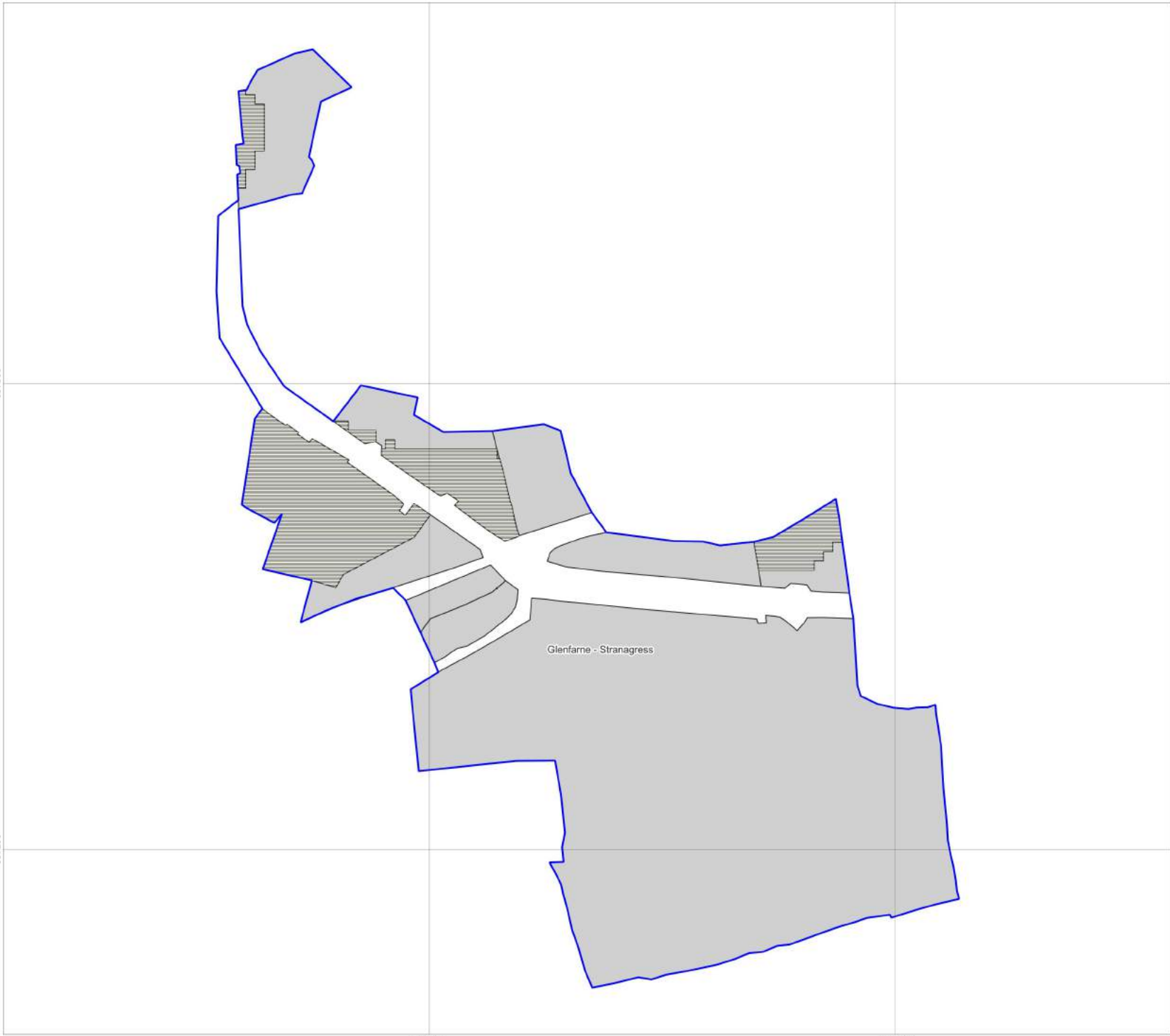

Glenfarne - Stranagress



Coordinates in ITM

597500

597750

598000

598250

797750

797750

797500

797500

797250

797250

597500

597750

598000

598250

**Leitrim
County Development Plan
2022-2028
Land Use Zoning/
Flood Zone Intersects**

Jamestown

-  Settlement Boundary
- Flood Zone Intersections**
-  New Residential
-  Existing Residential
-  Town/Village Centre
-  Enterprise & Employment
-  Mixed Use
-  Social & Community
-  General
-  Tourism Related Development
-  Utilities

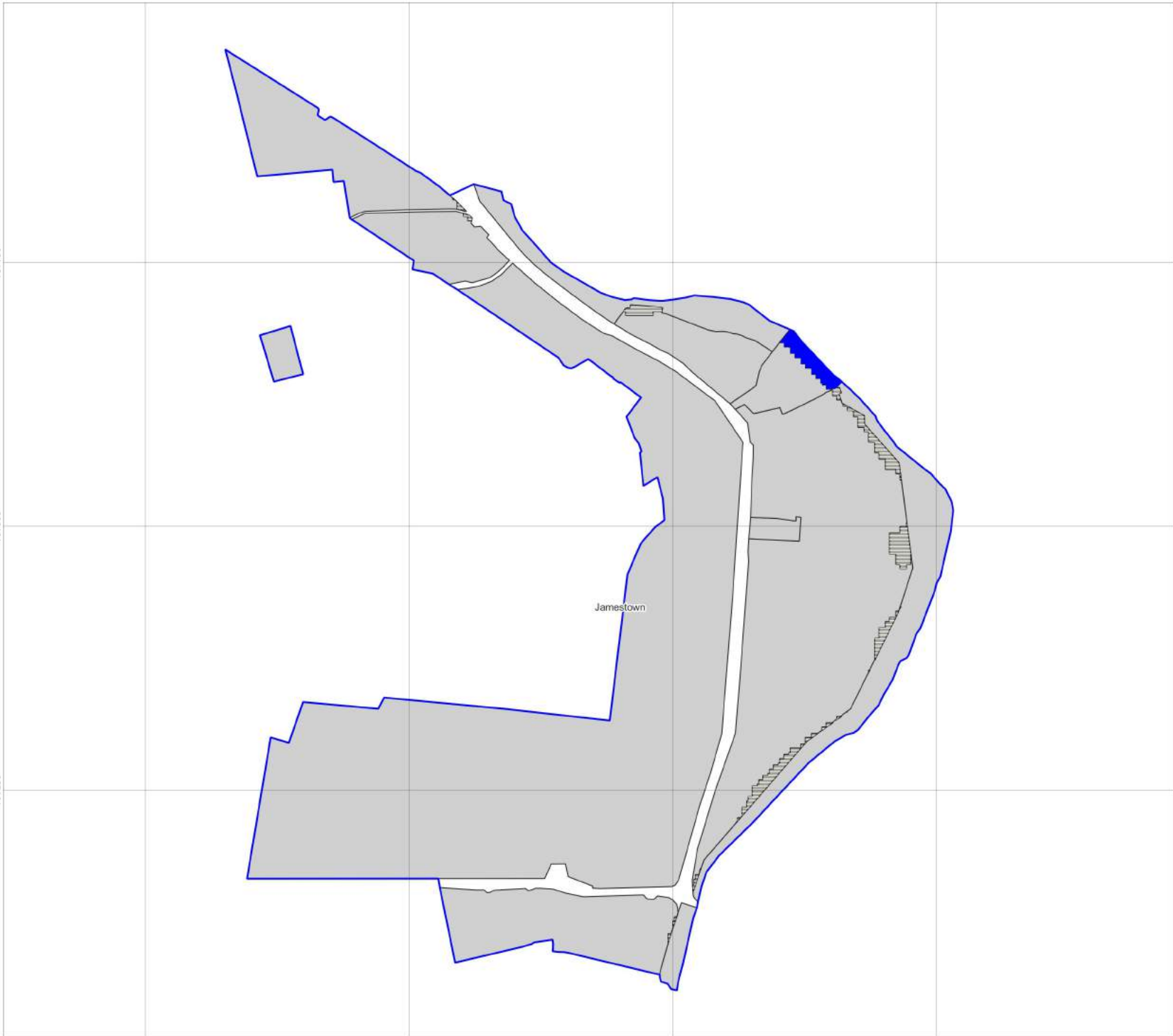

Coordinates in ITM

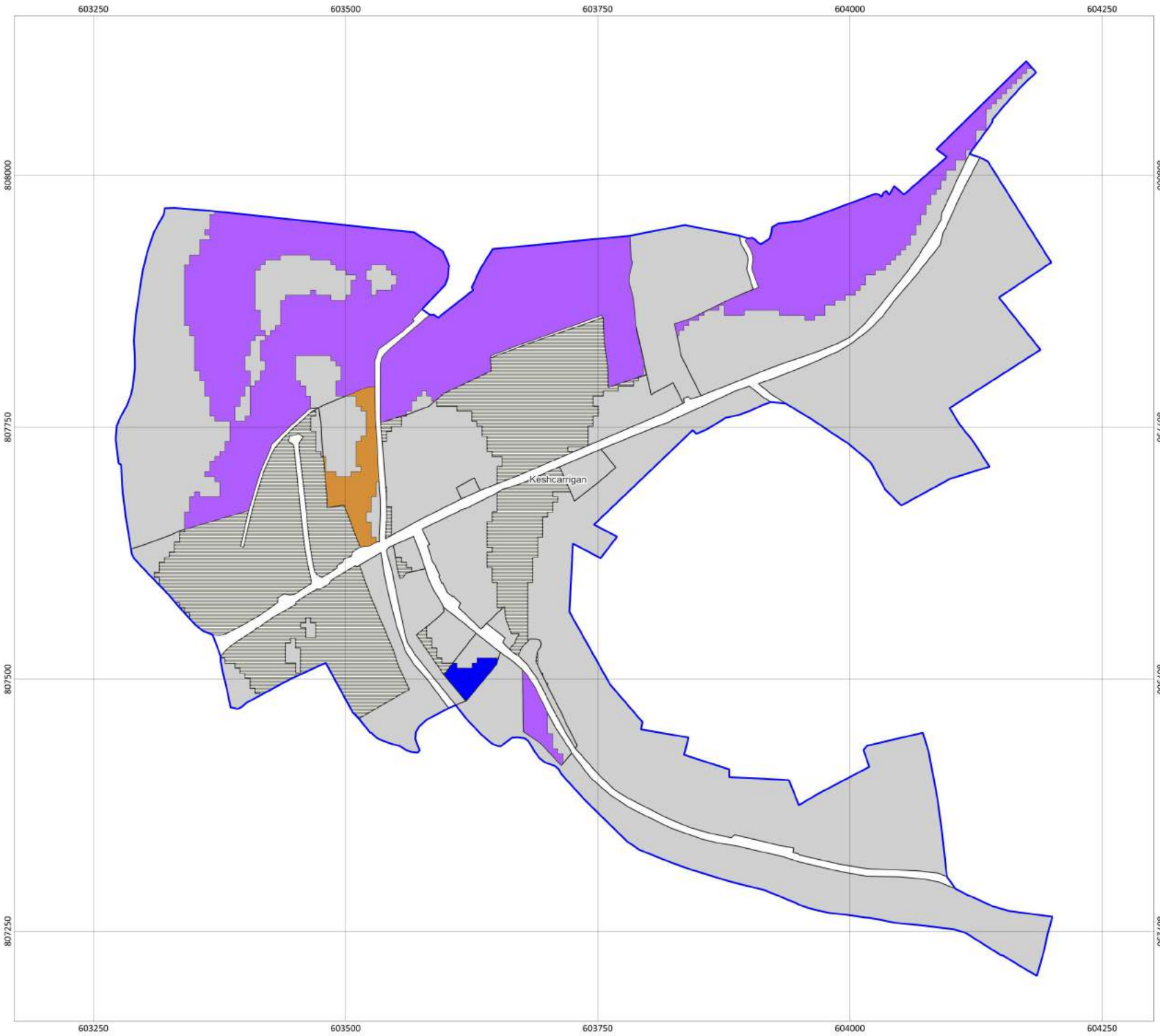

**Leitrim
County Development Plan
2022-2028
Land Use Zoning/
Flood Zone Intersects**

Keshcarrigan

-  Settlement Boundary
- Flood Zone Intersections**
-  New Residential
-  Existing Residential
-  Town/Village Centre
-  Enterprise & Employment
-  Mixed Use
-  Social & Community
-  General
-  Tourism Related Development
-  Utilities



Coordinates in ITM

597250

597500

597750

845500

845500

845250

845250

597250

597500

597750

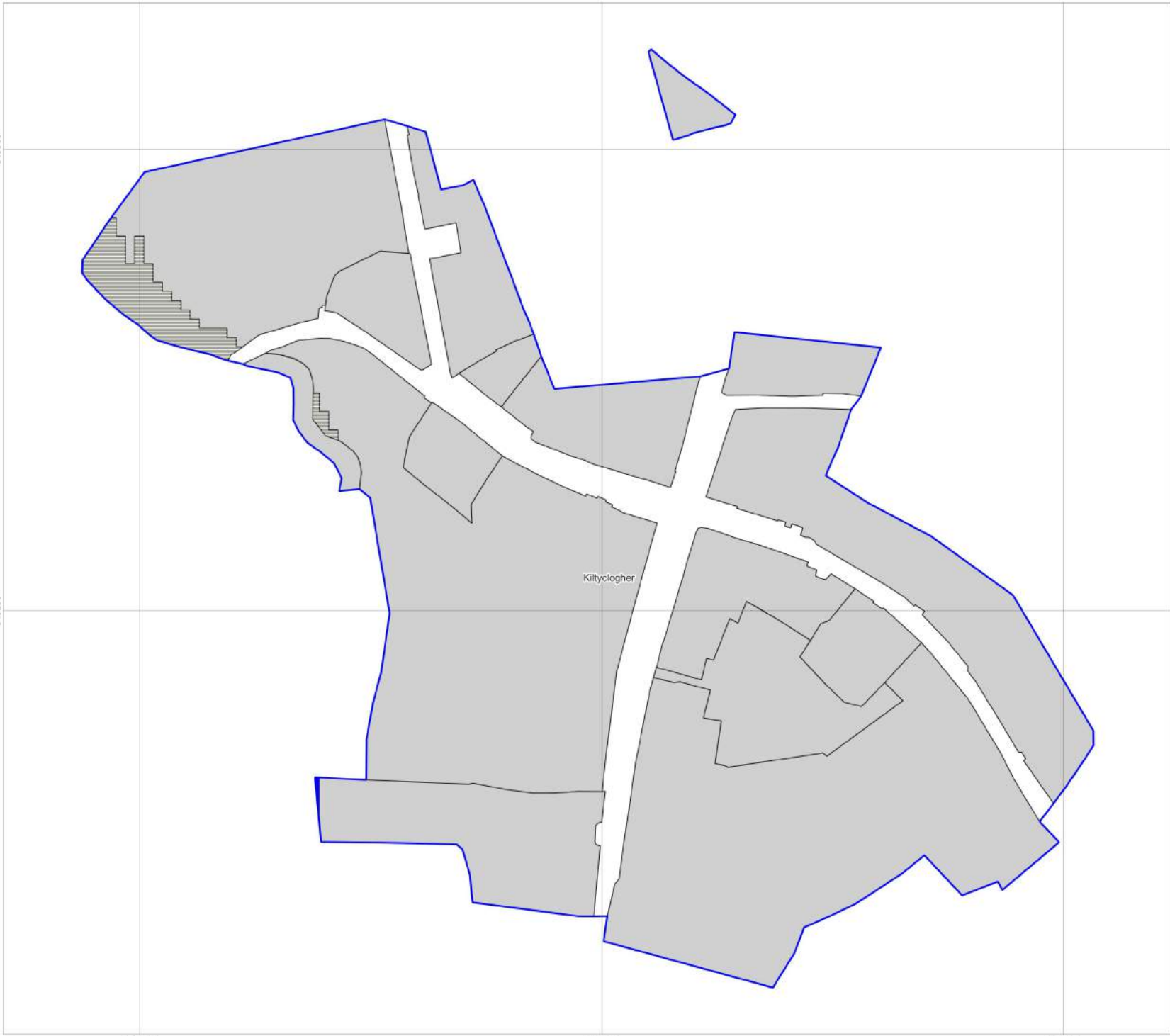

**Leitrim
County Development Plan
2022-2028
Land Use Zoning/
Flood Zone Intersects**

Killyclogher

Settlement Boundary

Flood Zone Intersections

- New Residential
- Existing Residential
- Town/Village Centre
- Enterprise & Employment
- Mixed Use
- Social & Community
- General
- Tourism Related Development
- Utilities



Coordinates in ITM

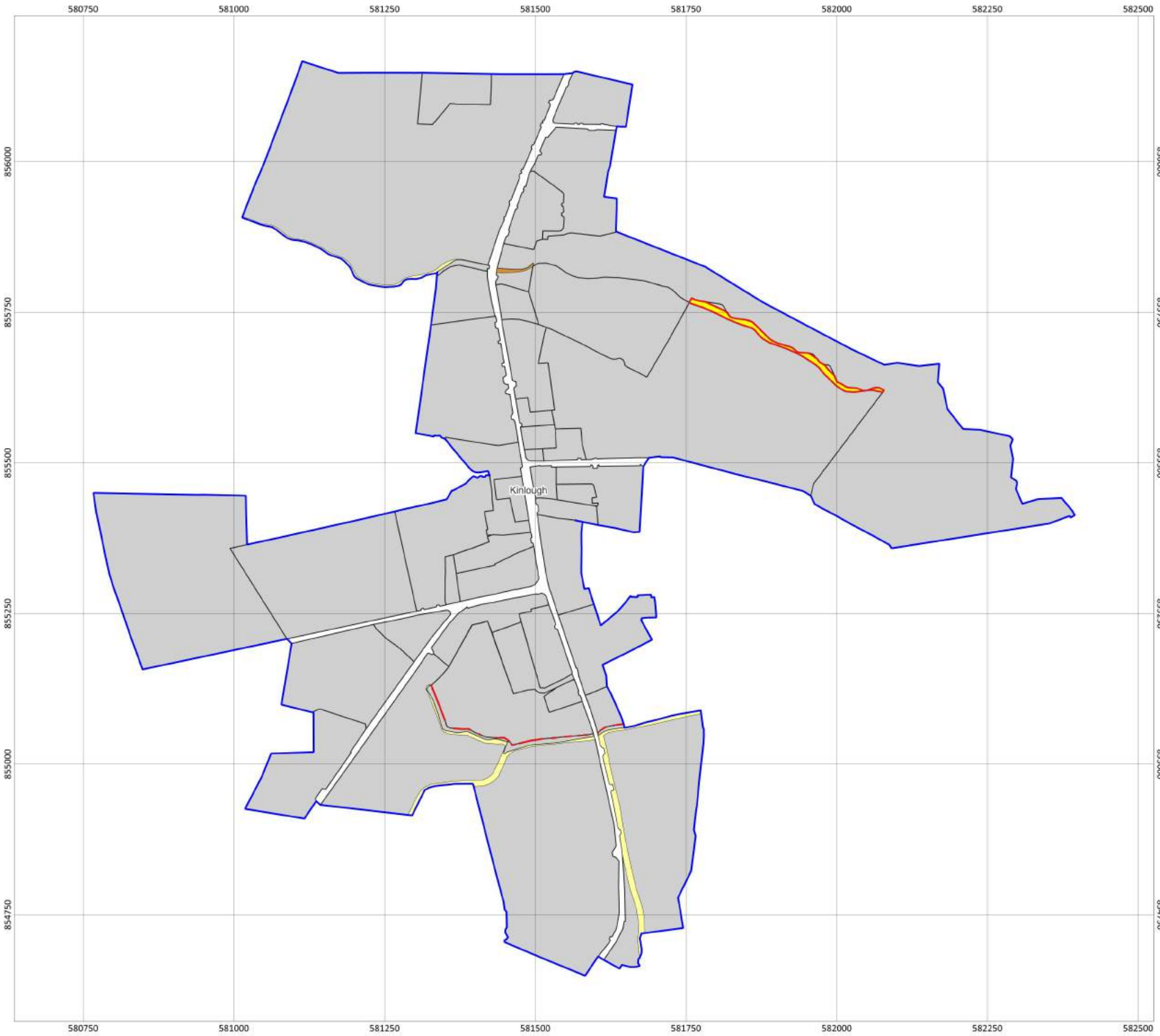

**Leitrim
County Development Plan
2022-2028
Land Use Zoning/
Flood Zone Intersects**

Kinlough

-  Settlement Boundary
- Flood Zone Intersections**
-  New Residential
-  Existing Residential
-  Town/Village Centre
-  Enterprise & Employment
-  Mixed Use
-  Social & Community
-  General
-  Tourism Related Development
-  Utilities



Coordinates in ITM

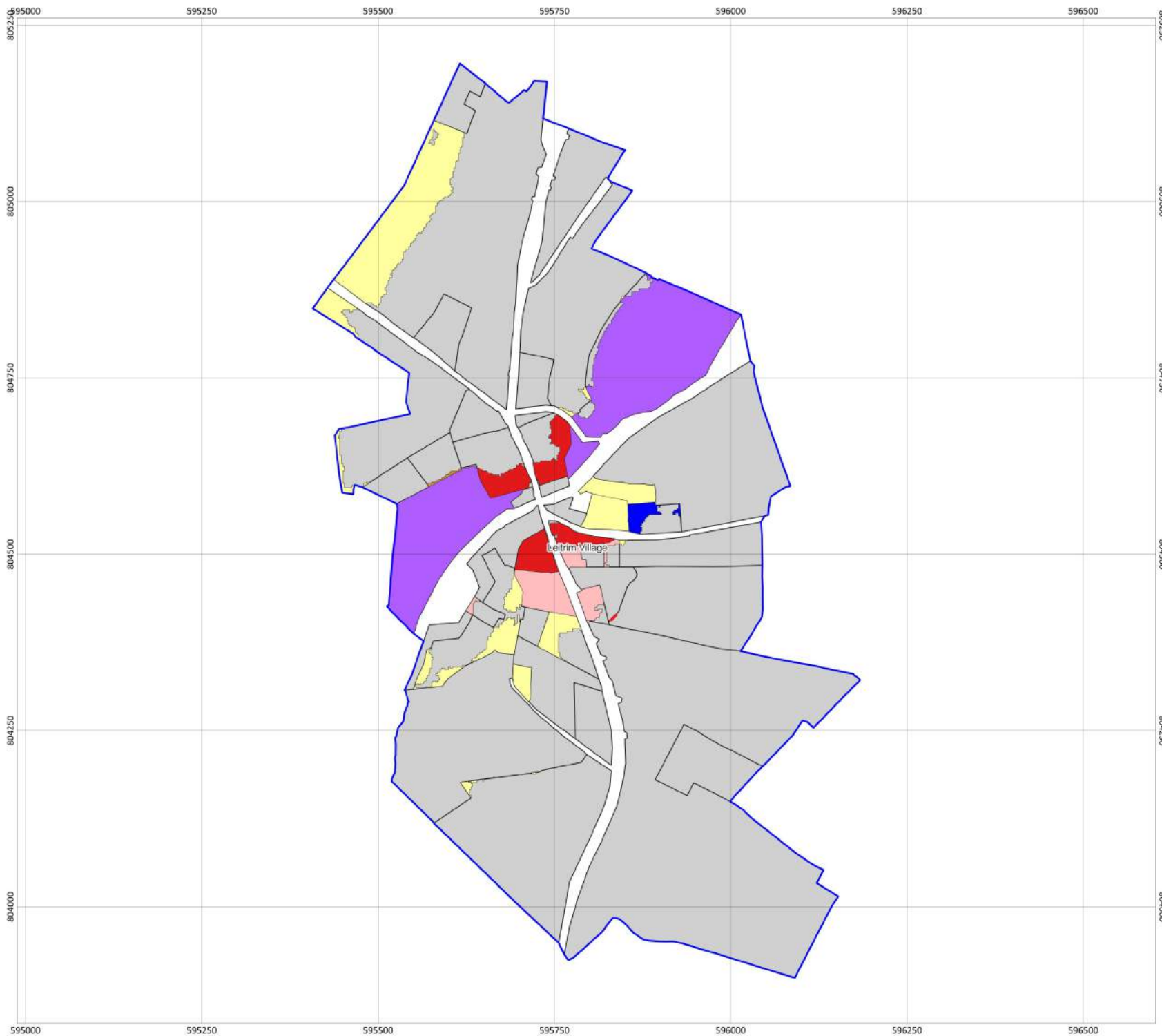

Leitrim
County Development Plan
2022-2028
Land Use Zoning/
Flood Zone Intersects

Leitrim Village

Settlement Boundary

Flood Zone Intersections

- New Residential
- Existing Residential
- Town/Village Centre
- Enterprise & Employment
- Mixed Use
- Social & Community
- General
- Tourism Related Development
- Utilities



Coordinates in ITM

587750 588000 588250 588500 588750 589000 589250 589500

840500
840250
840000
839750
839500
839250
839000

840500
840250
840000
839750
839500
839250
839000

Leitrim County Development Plan 2022-2028 Land Use Zoning/ Flood Zone Intersects

Manorhamilton

-  Settlement Boundary
- Flood Zone Intersections**
-  New Residential
-  Existing Residential
-  Town/Village Centre
-  Enterprise & Employment
-  Mixed Use
-  Social & Community
-  General
-  Tourism Related Development
-  Utilities

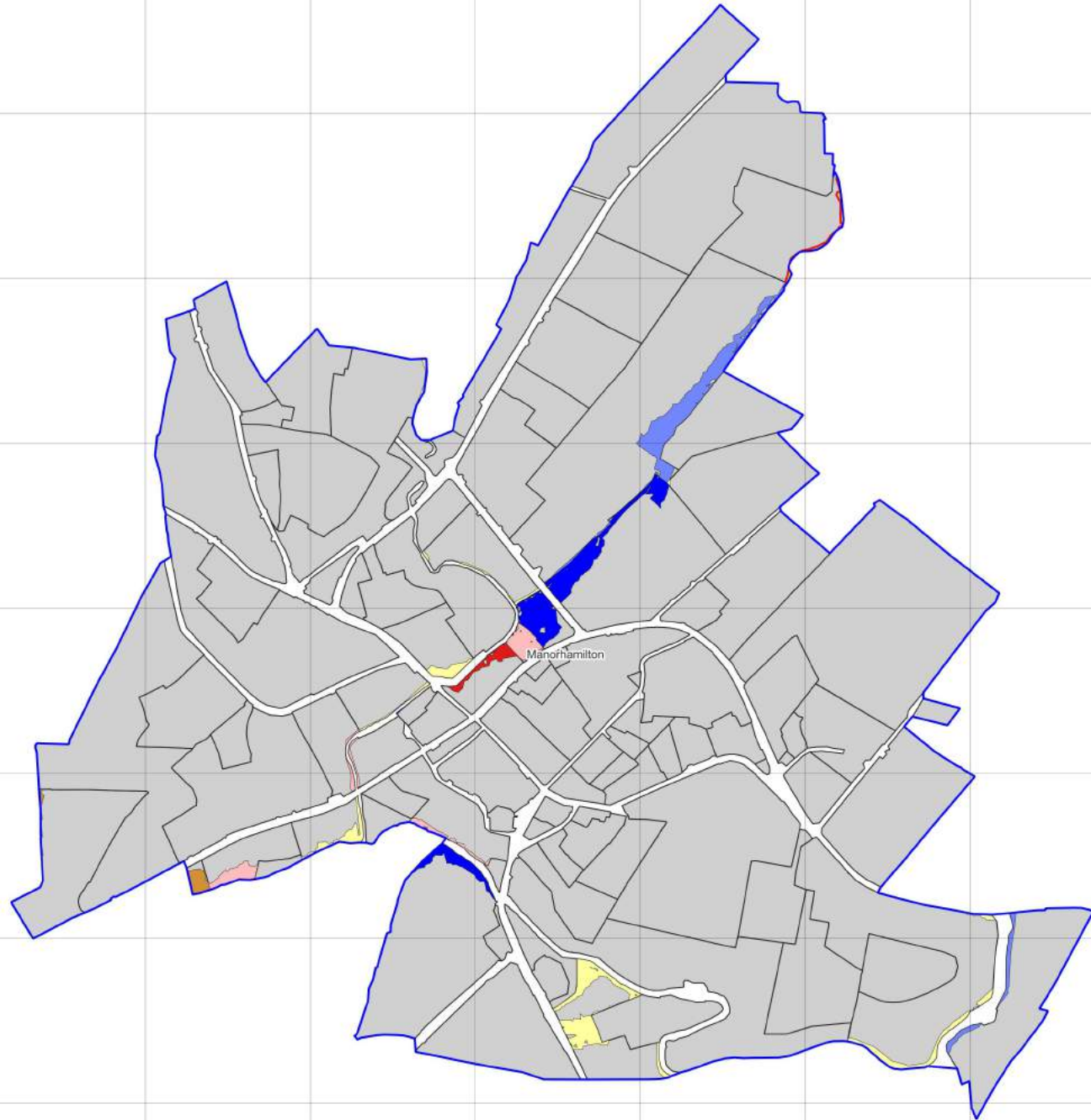

Coordinates in ITM



**Leitrim
County Development Plan
2022-2028
Land Use Zoning/
Flood Zone Intersects**

Mohill

-  Settlement Boundary
- Flood Zone Intersections**
-  New Residential
-  Existing Residential
-  Town/Village Centre
-  Enterprise & Employment
-  Mixed Use
-  Social & Community
-  General
-  Tourism Related Development
-  Utilities



Coordinates in ITM

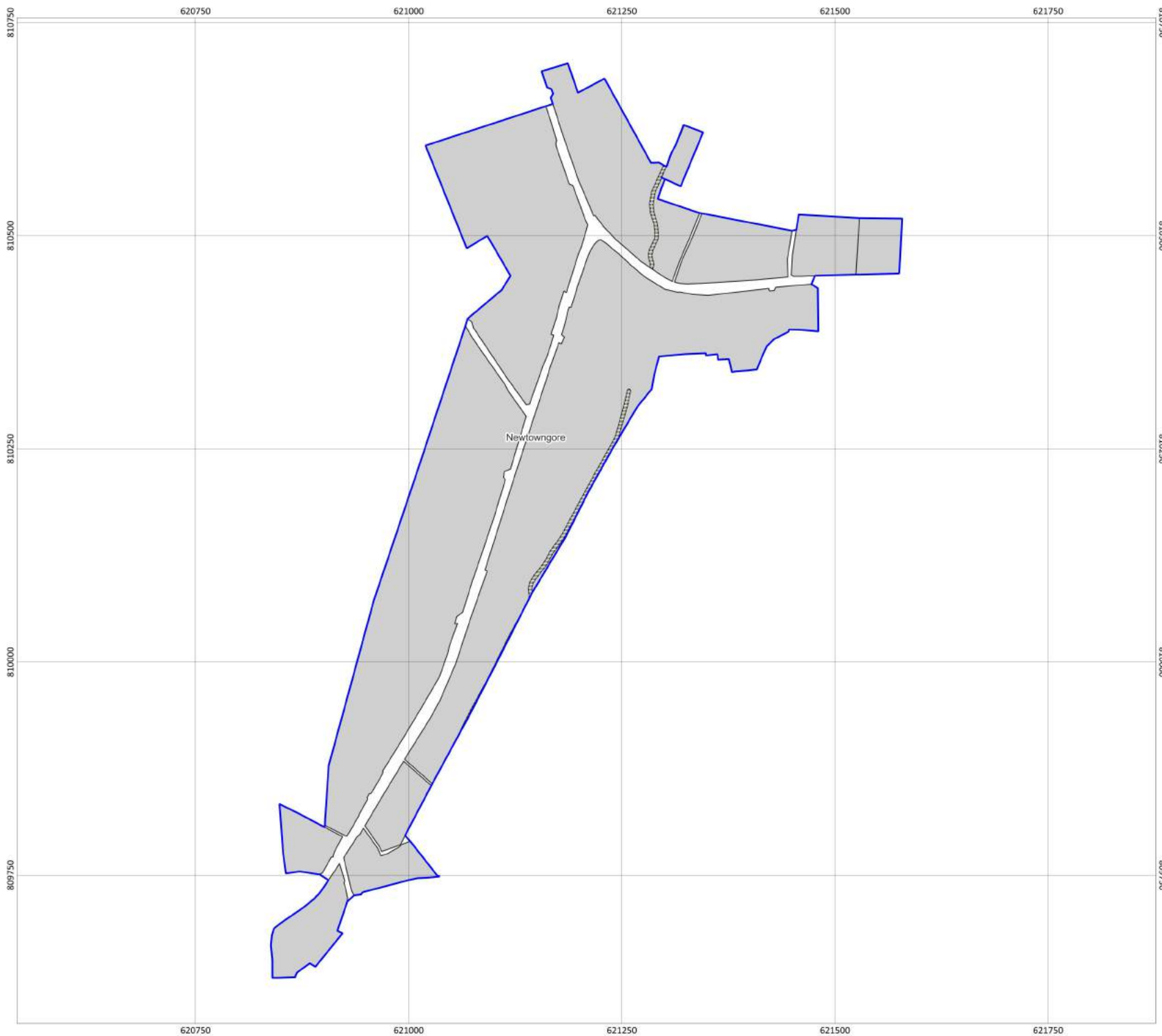

**Leitrim
County Development Plan
2022-2028
Land Use Zoning/
Flood Zone Intersects**

Newtowngore

Settlement Boundary

Flood Zone Intersections

- New Residential
- Existing Residential
- Town/Village Centre
- Enterprise & Employment
- Mixed Use
- Social & Community
- General
- Tourism Related Development
- Utilities



Coordinates in ITM

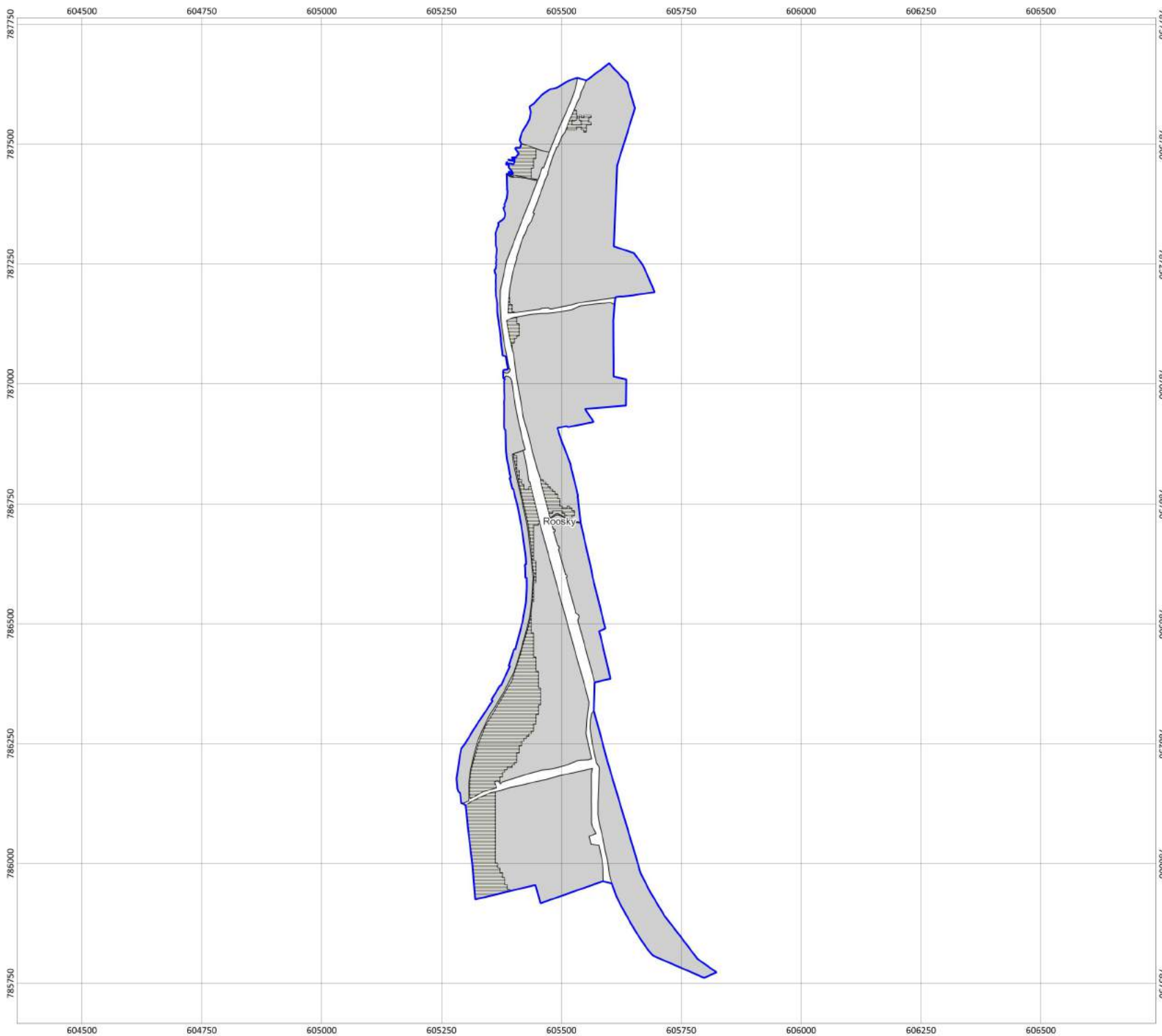

**Leitrim
County Development Plan
2022-2028
Land Use Zoning/
Flood Zone Intersects**

Roosky

 Settlement Boundary

Flood Zone Intersections

-  New Residential
-  Existing Residential
-  Town/Village Centre
-  Enterprise & Employment
-  Mixed Use
-  Social & Community
-  General
-  Tourism Related Development
-  Utilities



Coordinates in ITM

592500

592750

**Leitrim
County Development Plan
2022-2028
Land Use Zoning/
Flood Zone Intersects**

Rossinver

 Settlement Boundary

Flood Zone Intersections

-  New Residential
-  Existing Residential
-  Town/Village Centre
-  Enterprise & Employment
-  Mixed Use
-  Social & Community
-  General
-  Tourism Related Development
-  Utilities

848750

057818

Rossinver

848500

005850

592500

592750



Coordinates in ITM

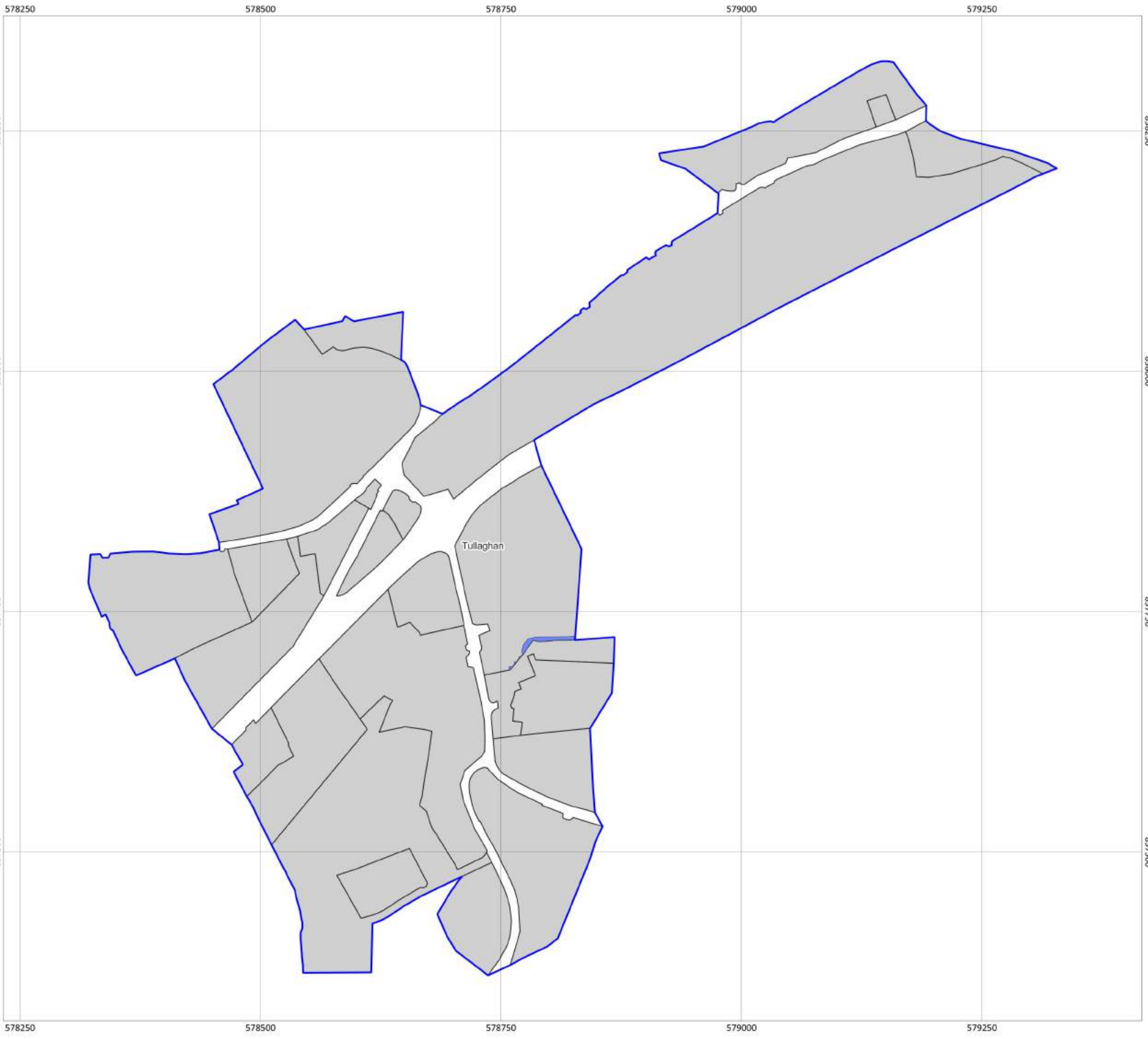

**Leitrim
County Development Plan
2022-2028
Land Use Zoning/
Flood Zone Intersects**

Tullaghan

-  Settlement Boundary
- Flood Zone Intersections**
-  New Residential
-  Existing Residential
-  Town/Village Centre
-  Enterprise & Employment
-  Mixed Use
-  Social & Community
-  General
-  Tourism Related Development
-  Utilities



Coordinates in ITM



This report was created using

